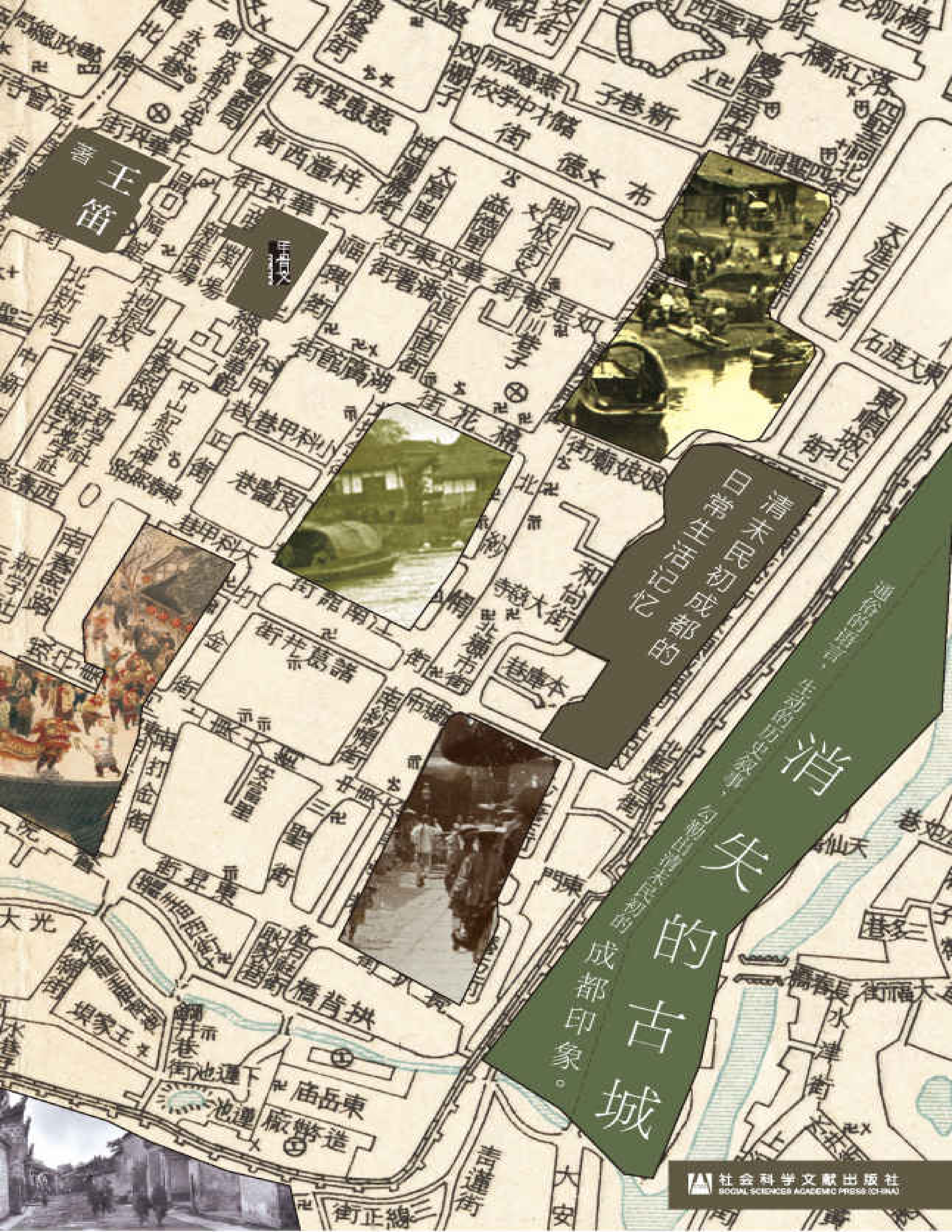

消失的古城

清末民初成都的日常生活记忆

通俗的语言，生动的故事，勾勒出清末民初的成都印象。

王笛 著

社会科学文献出版社
SOCIAL SCIENCES ACADEMIC PRESS (CHINA)

王笛，出生于四川成都，

历史学家，现为澳门大学杰出教授、历史系主任，英文学术季刊《中国历史前沿》（*FHC*）共同主编，曾担任美国得克萨斯 A&M 大学历史教授。主要关注中国社会史、城市史、新文化史、日常生活史和微观历史的研究，成果丰硕。著有《跨出封闭的世界》《街头文化》《茶馆》《袍哥》等。

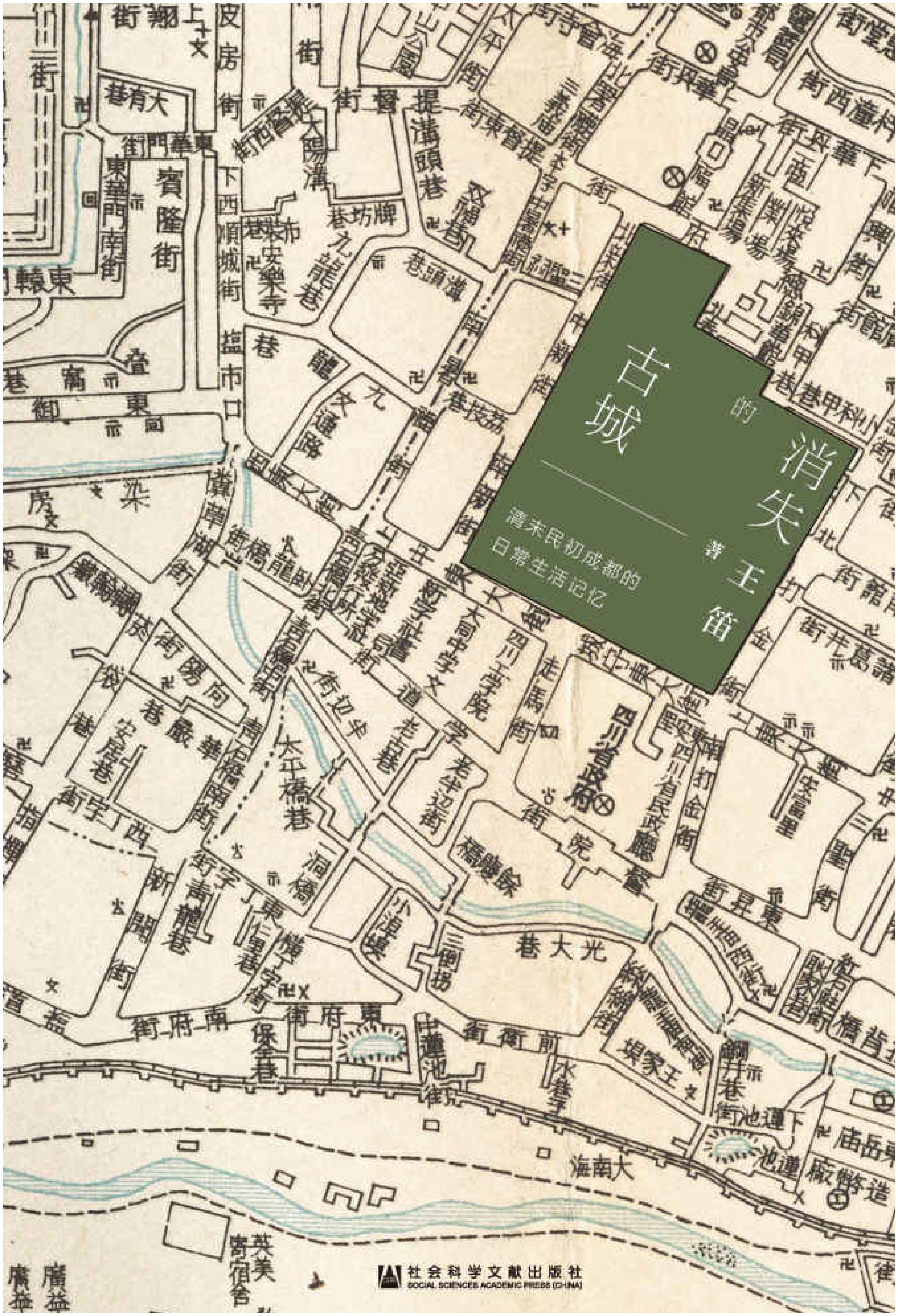

消失的古城

清末民初成都的日常生活记忆

王笛 著

社会科学文献出版社
SOCIAL SCIENCES ACADEMIC PRESS (CHINA)

□□□□

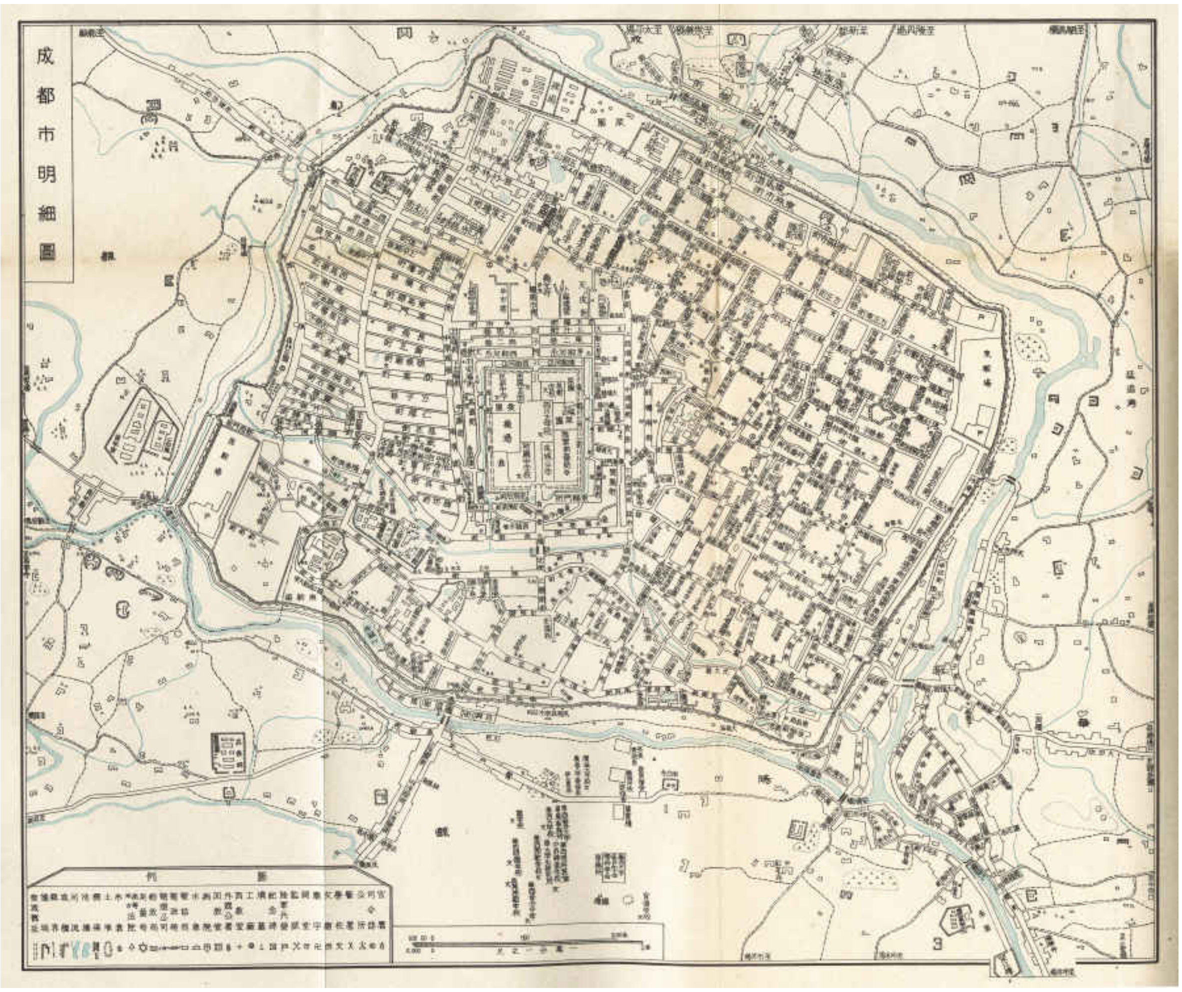
成都市明細圖

[illegible]·[illegible]1912[illegible]1913[illegible]

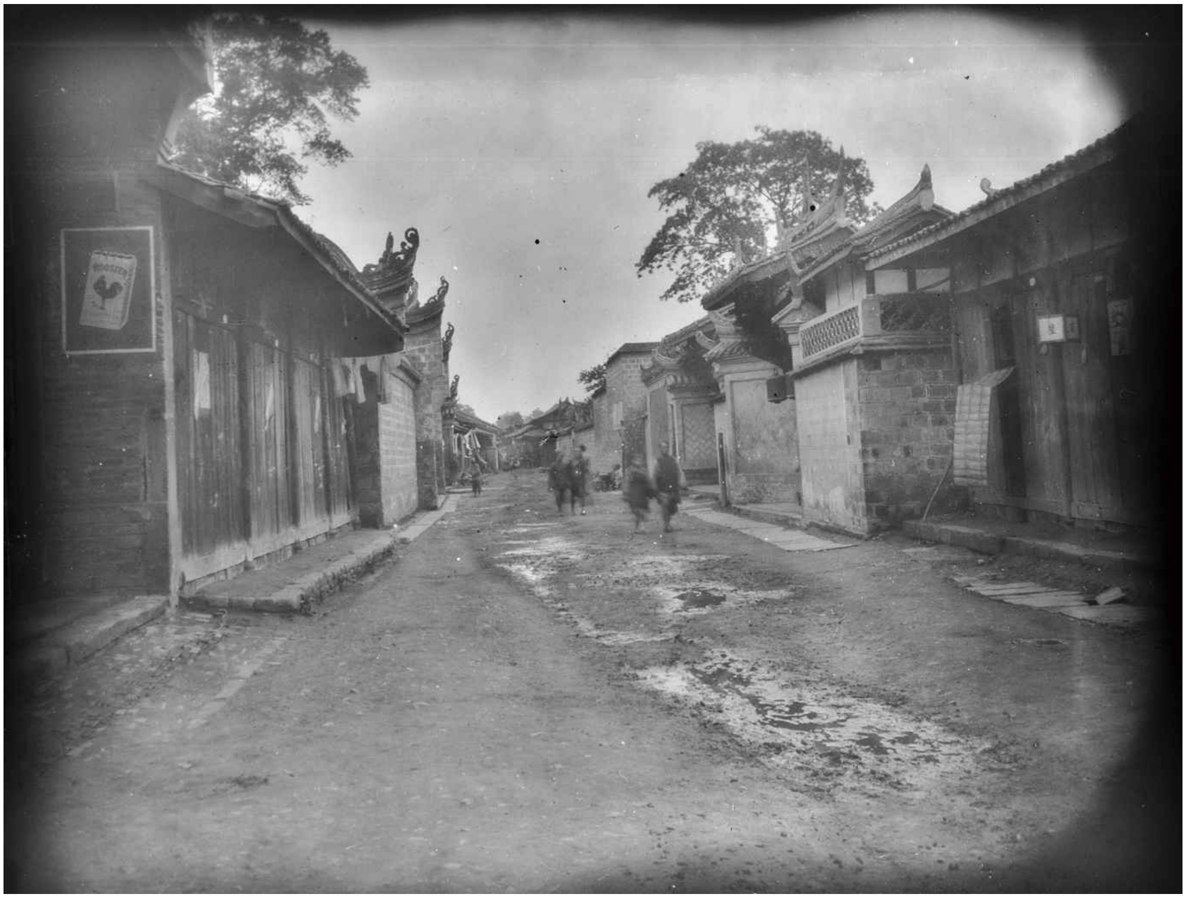

[illegible]1907[illegible]1910[illegible]

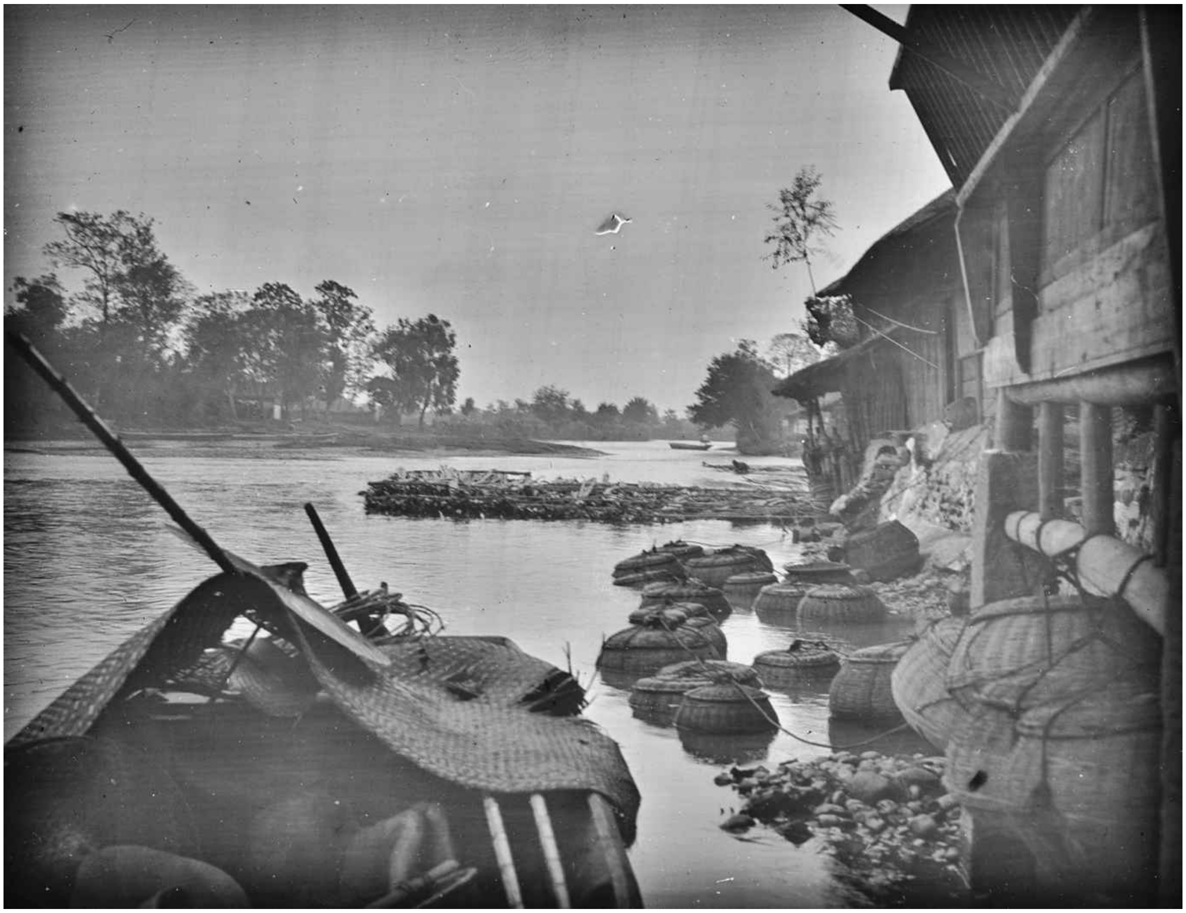

[illegible]1905[illegible]

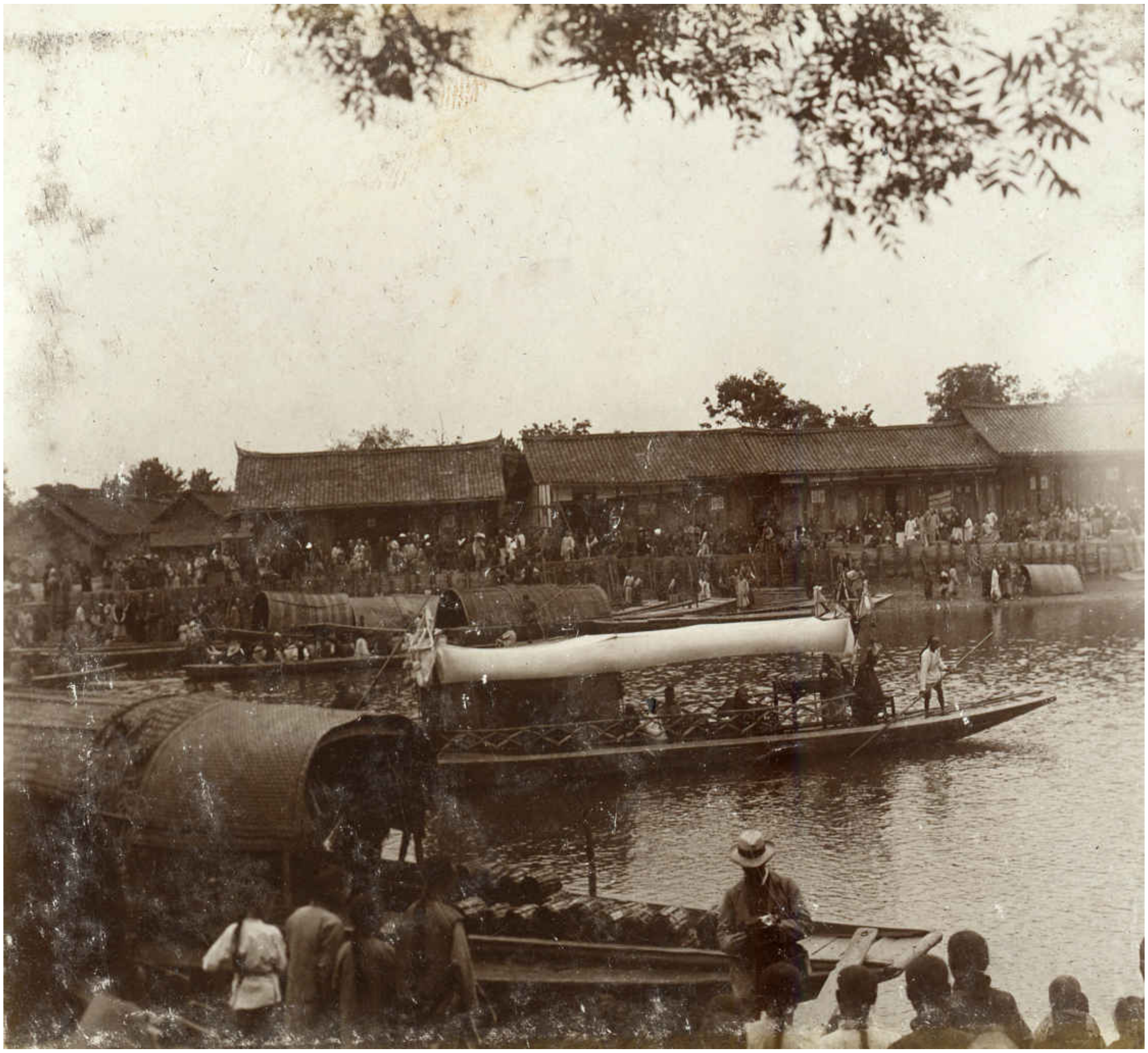

[illegible]1905[illegible]

□□□□□□□□□□□1912□□

[illegible]1905[illegible]

□□□□□□□□□□□□□□□□1907□□
□□□□□□□1.□□□□Fong Ho-Chai□3.□□□□Su□4.□□□□□□□□5.□□□□Cho Ha Pu□6.□□□□□□□□
7.□□Ma□8.□□□□□Monsignor Rouchose□
□□□□□□□1.□□□□Chong Weipin□2.□□□□J.Pontvianne□3.□□□□□□□·□□□4.□□□□□5.□□□□
□□6.□□□□□□□□□7.□□8□□□□□□□□□□□□

[illegible]

[illegible]1997[illegible]

1999

可園廣告
詠霓茶社閏二月十一特請
長樂班頭等名角在園演唱
明日戲目
射白鹿
紫金鈴
三段 意中愿
七星廟
搶傘過山
請醫
丑琴
張川 蘇正乾 元元 彩霞 劉世兆 文玉 劉海廷 龍娃子 劉海廷 翠仙 八娃子 二狀子 藍娃子
八娃子、唐狀子
諸公請看

□□□□□□□□□□□□□□□1909□□

[illegible]1911[illegible]

[illegible]1905[illegible]

[illegible]

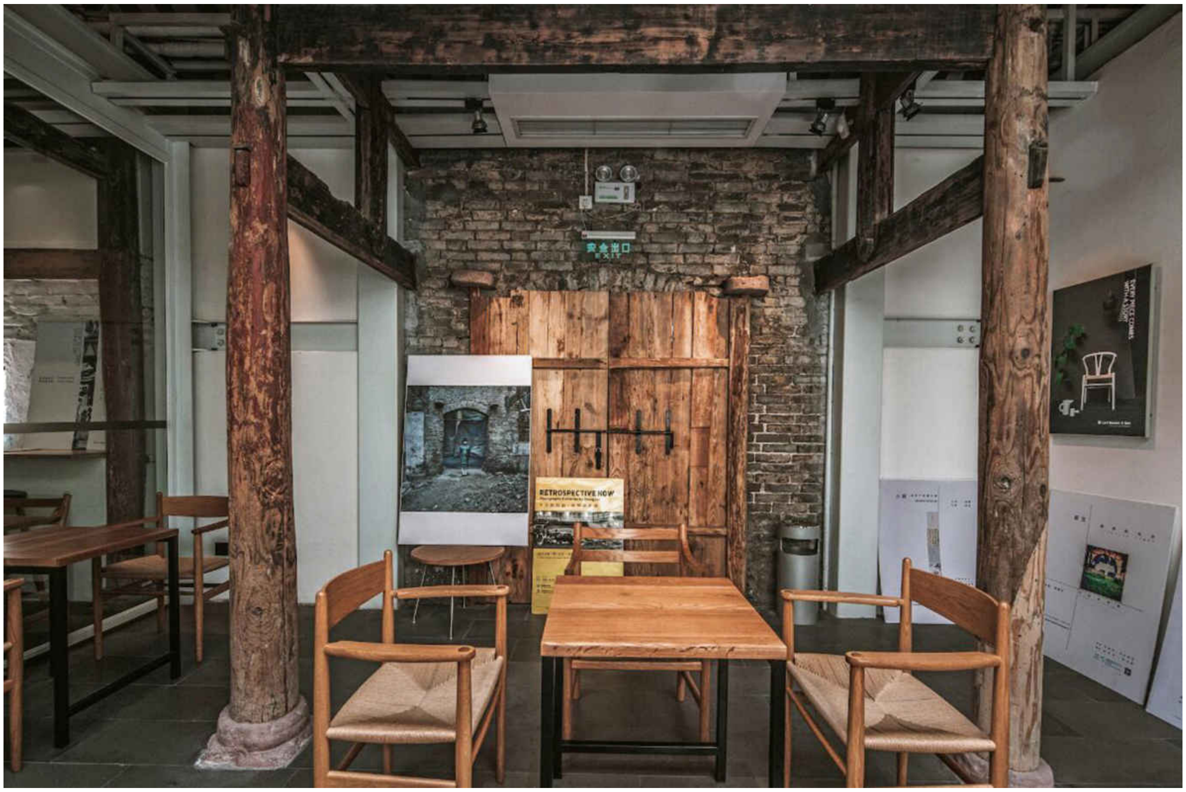
安全出口
EXIT
RETROSPECTIVE NOW

[illegible]

- [illegible]
- 1 [illegible]——[illegible]
- 2 [illegible]
- 3 [illegible]
- 4 [illegible]
- 5 [illegible]
- 6 [illegible]“[illegible]”[illegible]
- 7 [illegible]
- 8 20[illegible]
- 9 [illegible]
- 10 [illegible]
- 11 [illegible]“[illegible]”
- 12 [illegible]
- 13 [illegible]“[illegible]”
- 14 20[illegible]“[illegible]”
- 15 [illegible]
- 16 [illegible]
- 17 [illegible]
- 18 [illegible]

- 19 [illegible]
- 20 [illegible]
- 21 [illegible]
- 22 [illegible]
- 23 [illegible]
- 24 [illegible]
- 25 [illegible]
- 26 [illegible]
- 27 [illegible]
- 28 [illegible]
- 29 [illegible]
- 30 [illegible]

[illegible]

——[illegible]

[illegible] 2018[illegible]1[illegible]“[illegible]·[illegible]”[illegible]“[illegible]”[illegible]“[illegible]”[illegible]“[illegible]”[illegible]“[illegible]”[illegible]

“[illegible]·[illegible]”[illegible]“[illegible]”[illegible]

[illegible]“[illegible]·[illegible]”[illegible]“[illegible]”[illegible]

[illegible]“[illegible]”[illegible]“[illegible]”[illegible]

[illegible]

[illegible]

[illegible]

[illegible]“[illegible]”[illegible]

[illegible]“[illegible]”[illegible]

[illegible]

[illegible]

[illegible]“[illegible]”[illegible]“[illegible]……”[illegible]“𬊈[illegible]”“[illegible]”[illegible]——[illegible]

[illegible]

[illegible]

[illegible]

[illegible]

[illegible]“[illegible]”[illegible]

[illegible]“[illegible]·[illegible]”[illegible]

[illegible]

[illegible]

[illegible]

[illegible]

[illegible]“[illegible]”[illegible]

[illegible]·[illegible]“[illegible]”[illegible]“[illegible]”[illegible]

[illegible]“[illegible]”[illegible]

[illegible]100[illegible]

[illegible]

[illegible]

[illegible]……[illegible]

[illegible]

[illegible]……[illegible]

[illegible]

1 □□——□□□□□□□

□□

□□□□□□□□□□□□□□□□□□□□22.8□□□□□4□□□□4□□□□1.8□□□3□□□□□□□9.3□□□□□□7.7□□□□□□□□□□□·□□□□“□□”

□□□□□□□□□□□□
□□□Sidney Gamble□□□1917□1919□□

1923□□□□□□□□□Oberlin College□□□□□□□□·□□□□George Hubbard□□□□□□□□□□□“□□□4□8□□□□□□□2□□□□30□40□□□□□□□□□□□□

[illegible]40[illegible]
[illegible]6[illegible]”

[illegible]“[illegible]”[illegible]

[illegible]
[illegible]Luther Knight[illegible]1911[illegible]

[illegible]“[illegible]”[illegible]“[illegible]”[illegible]“[illegible]”[illegible]“[illegible]”[illegible]“[illegible]”[illegible]“[illegible]”[illegible]“[illegible]”[illegible]“[illegible]”[illegible]6[illegible]7[illegible]11[illegible]1928[illegible]

[illegible]——[illegible]“[illegible]”[illegible]“[illegible]”[illegible]

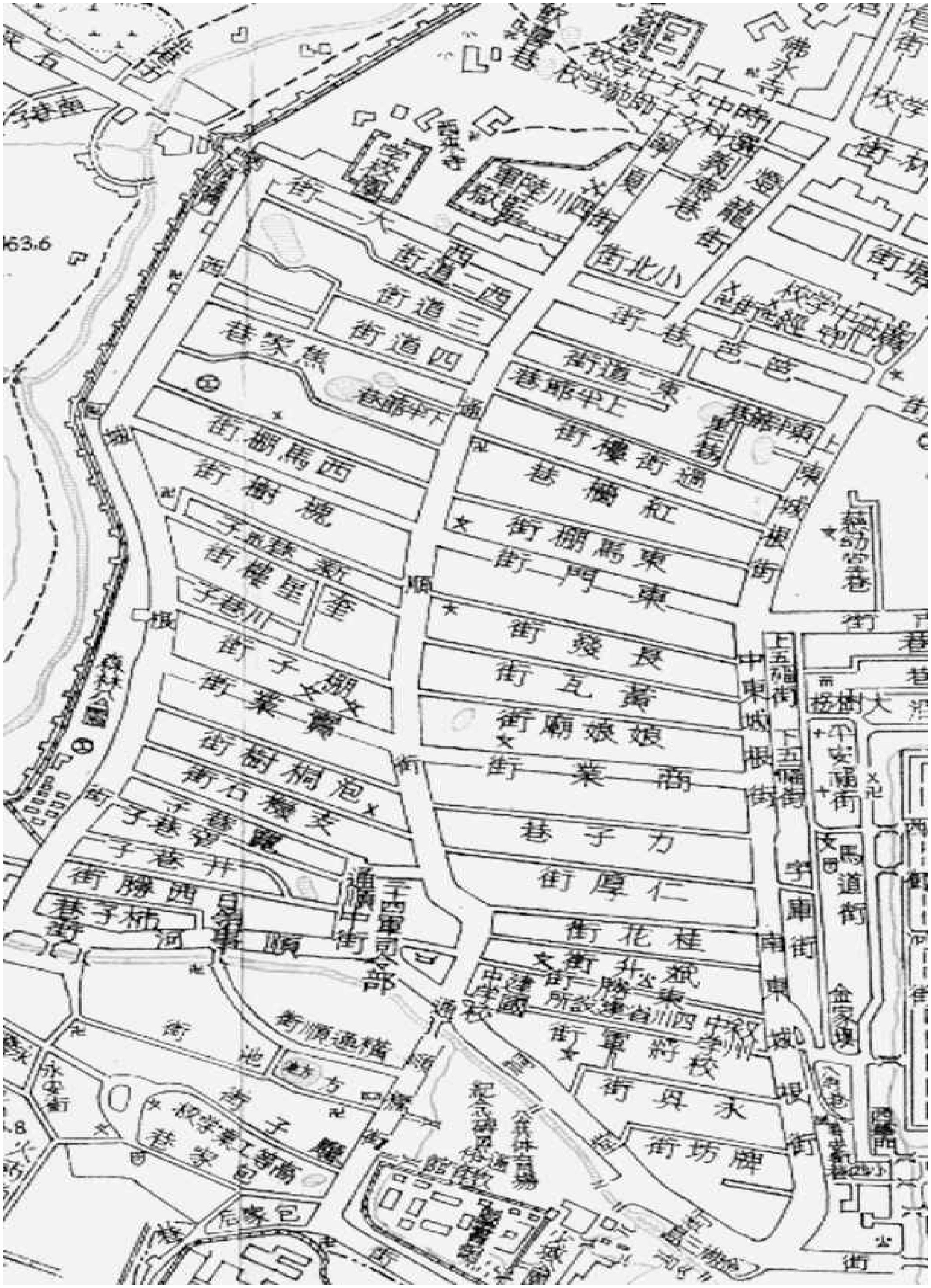

西大街
西二道街
三道街
四道街
焦家巷
西馬棚街
桃樹街
星樓街
喇子街
寬巷
泡桐樹街
支機石街
井巷子
西勝街
柿子巷
小北街
東二道街
上半節巷
下半節巷
通順街
紅牆巷
東馬棚街
東門街
長發街
黃瓦街
娘娘廟街
商業街
方子巷
仁厚街
桂花街
祠堂街
東勝街
將軍街
永興街
牌坊街
森林公園
東城根街
中東城根街
長順街

[illegible]I.[illegible]Isabella Bird[illegible]19[illegible]“[illegible]”[illegible]

[illegible]I.[illegible]

[illegible]“[illegible]”[illegible]“[illegible]”[illegible]“[illegible]”[illegible]“[illegible]”[illegible]“[illegible]”[illegible]19[illegible]“[illegible]”[illegible]

[illegible]“[illegible]”[illegible]

[illegible]
[illegible]**1911**[illegible]

[illegible]“[illegible]”[illegible]“[illegible]”[illegible]“[illegible]”[illegible]“[illegible]”[illegible]

1913[illegible]1915[illegible]1939[illegible]

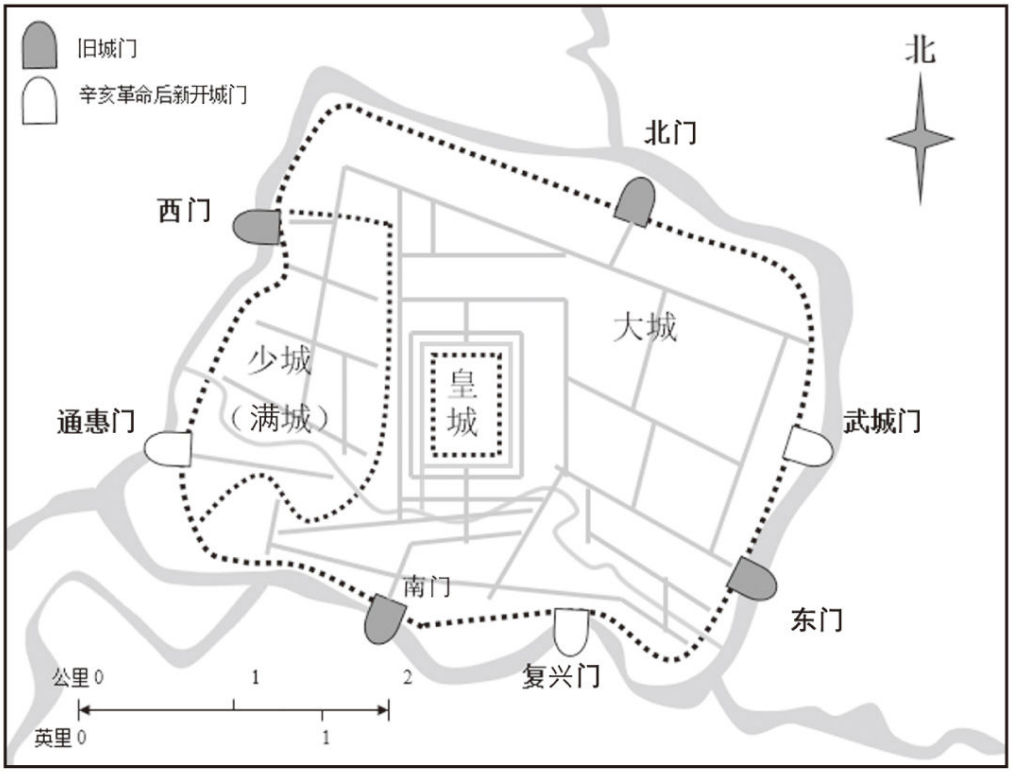
旧城门
辛亥革命后新开城门
北
北门
西门
大城
少城
（满城）
皇
城
通惠门
武城门
南门
东门
复兴门
公里 0
1
2
英里 0
1

1913[illegible]Alexander Hosie[illegible]1914[illegible]

[illegible]

1913[illegible]“[illegible]”[illegible]“[illegible]”[illegible]1917[illegible]

[illegible]1917[illegible]1919[illegible]“[illegible]”[illegible]“[illegible]”[illegible]

2 [illegible]

[illegible]Fernand Braudel[illegible]“[illegible]”[illegible]“[illegible]”[illegible]“[illegible]”[illegible]“[illegible]”[illegible]“[illegible]”[illegible]“[illegible]”[illegible]“[illegible]”[illegible]“[illegible]”[illegible]

[illegible]“[illegible]”[illegible]“[illegible]”[illegible]

[illegible]99[illegible]“[illegible]”[illegible]20[illegible]

[illegible]Rubie Watson[illegible]——[illegible]——[illegible]

[illegible]

[illegible]“[illegible]”[illegible]“[illegible]”[illegible]“[illegible]”[illegible]“[illegible]”[illegible]“[illegible]”[illegible]“[illegible]”[illegible]“[illegible]”[illegible]“[illegible]”[illegible]

[illegible]“[illegible]”[illegible]“[illegible]”[illegible]1895[illegible]“[illegible]”[illegible]

[illegible]“[illegible]”[illegible]“[illegible]”[illegible]“[illegible]”[illegible]“[illegible]”[illegible]“[illegible]”[illegible]“[illegible]”[illegible]“[illegible]”[illegible]

[illegible]

[illegible]

[illegible]

[illegible]

[illegible]

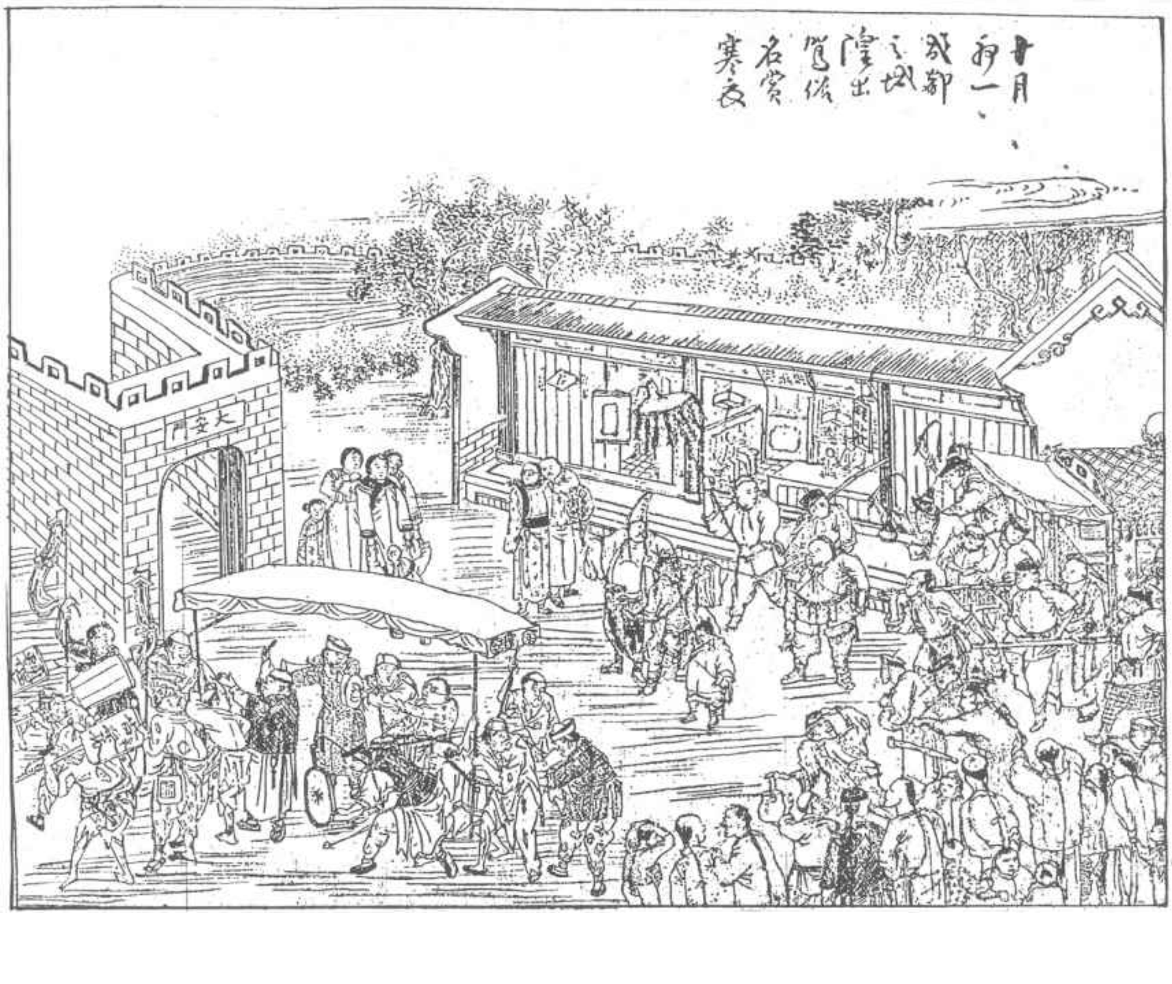

十月初一、成都之城隍出巡俗名賞寒衣
大安門

[illegible]1909[illegible]

[illegible]·[illegible]Max Weber[illegible]“[illegible]”[illegible]“[illegible]”[illegible]

[illegible]Myron Cohen[illegible]“[illegible]”[illegible]“[illegible]”[illegible]“[illegible]”[illegible]“[illegible]”[illegible]thanksgiving society[illegible]“[illegible]”[illegible]

[illegible]“[illegible]”[illegible]——[illegible]“[illegible]”[illegible]

[illegible]

[illegible]

[illegible]

[illegible]

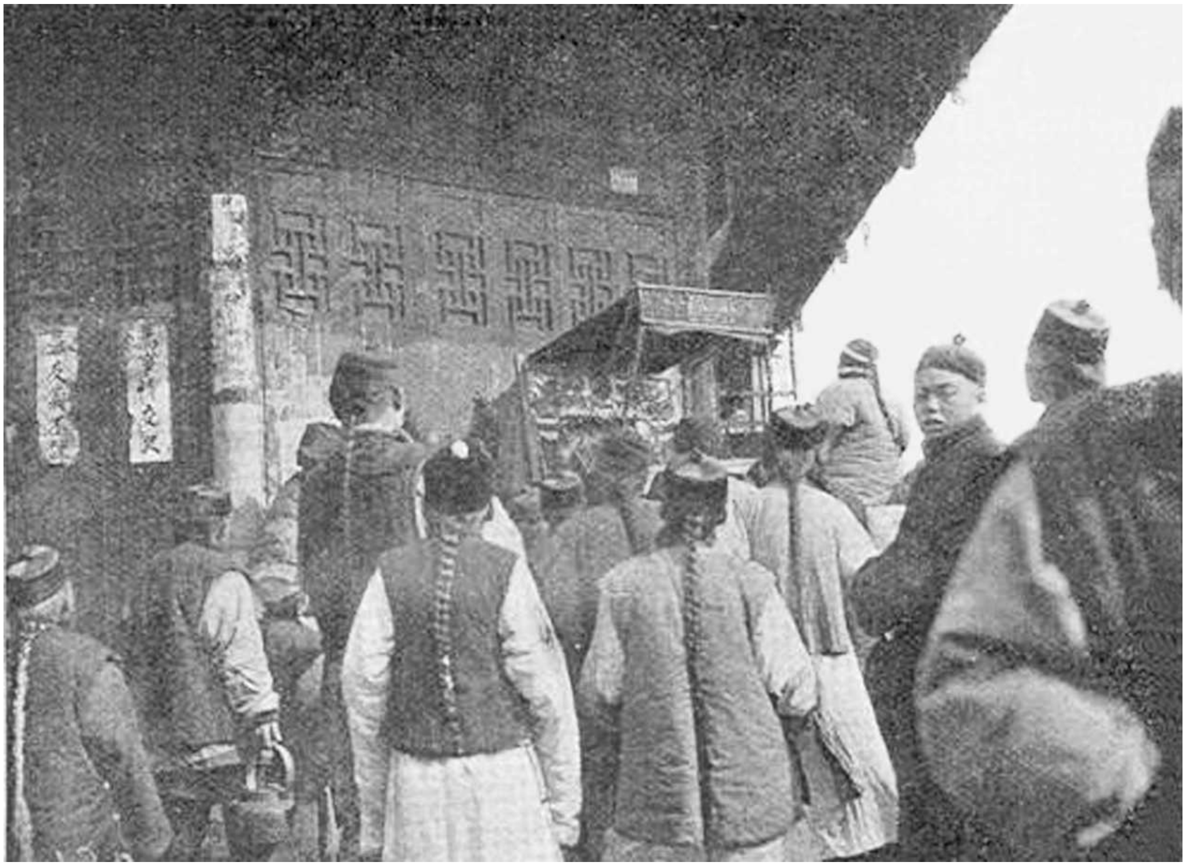

[illegible]R.[illegible]Robert Davidson[illegible]Isaac Mason[illegible]1905[illegible]

[illegible]1914[illegible]“[illegible]”[illegible]

[illegible]1914[illegible]

[illegible]

[illegible]“[illegible]”[illegible]

3 [illegible]

[illegible]

[illegible]

[illegible]

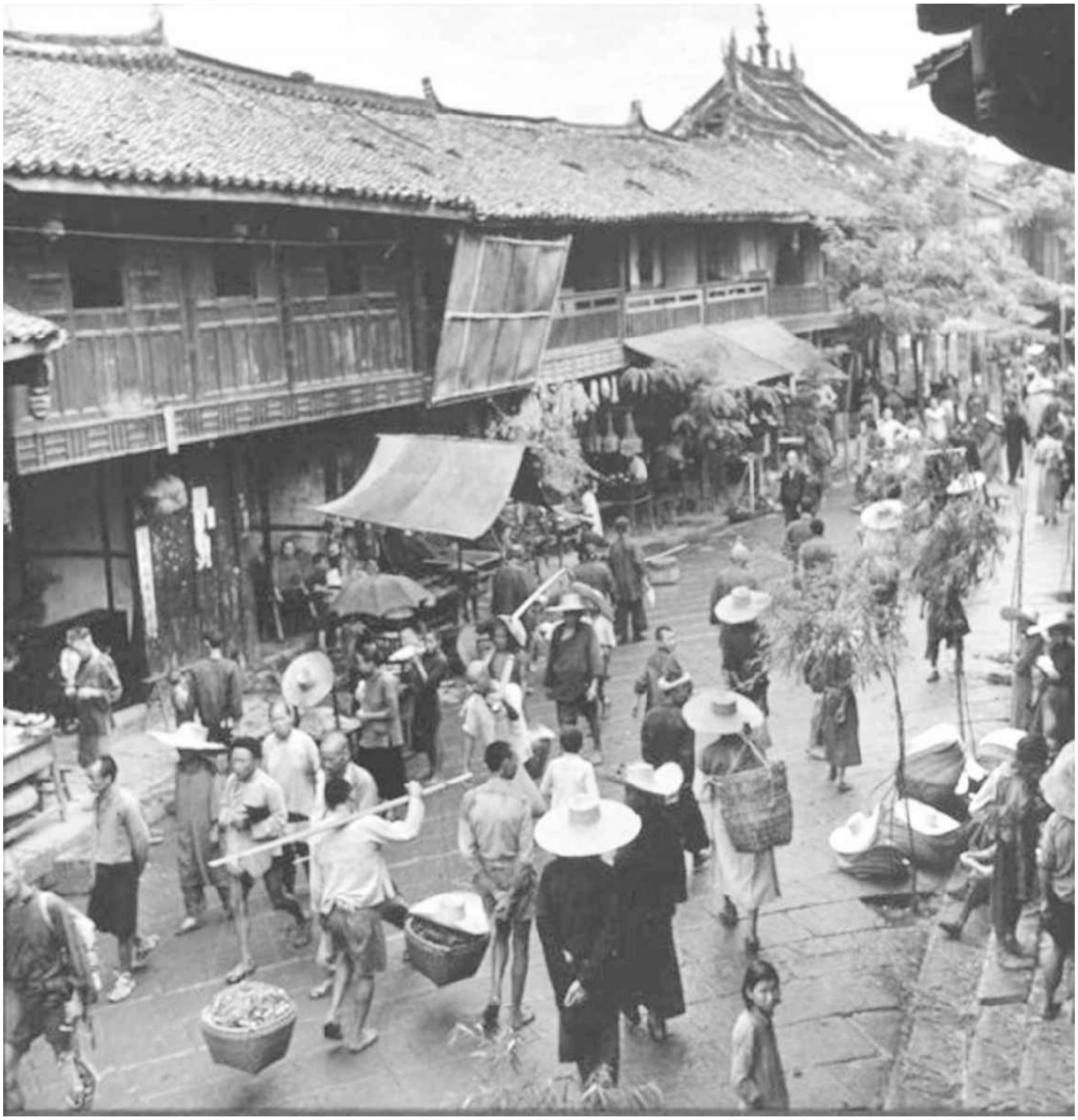

[illegible]C.[illegible]Carl Mydans[illegible]1941[illegible]

[illegible]“[illegible]”[illegible]“[illegible]”[illegible]“[illegible]”[illegible]“[illegible]”[illegible]“[illegible]”[illegible]“[illegible]”[illegible]“[illegible]”[illegible]

“[illegible]”[illegible]“[illegible]”[illegible]“[illegible]”[illegible]“[illegible]”[illegible]*Webster's Dictionary* [illegible]community[illegible]“[illegible]”[illegible]

[illegible]
[illegible]1400[illegible]1800[illegible]“[illegible]”[illegible]

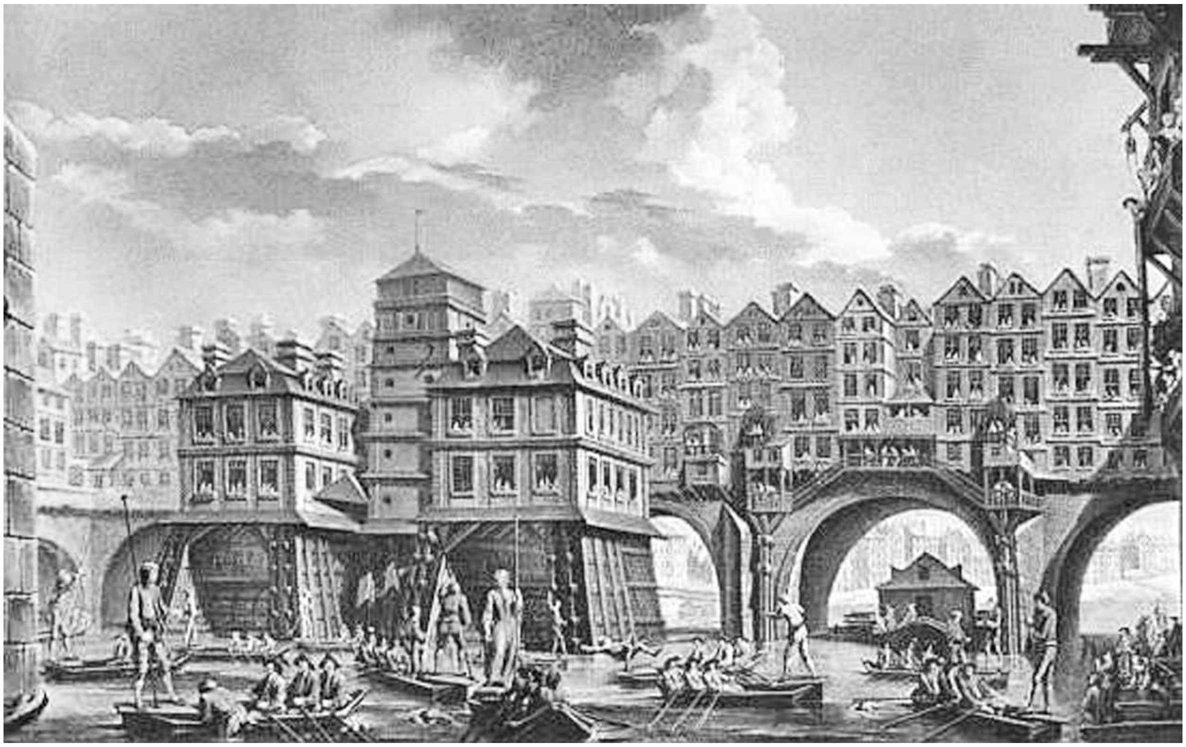

[illegible]·[illegible]·[illegible]Nicolas Jean Baptiste[illegible]1756[illegible]

[illegible]“[illegible]”[illegible]

[illegible]“[illegible]”[illegible]William Sewell[illegible]“[illegible]”[illegible]

[illegible]2001[illegible]10[illegible] [illegible]
[illegible]“[illegible]”[illegible]“[illegible]”[illegible]

[illegible]“[illegible]”[illegible]

[illegible] 1910[illegible]

[illegible]

[illegible]……[illegible]

[illegible]

[illegible]19[illegible]Richard Sennett[illegible]“[illegible]”[illegible]

[illegible]

[illegible]

[illegible]**1905**[illegible]

[illegible]……[illegible]

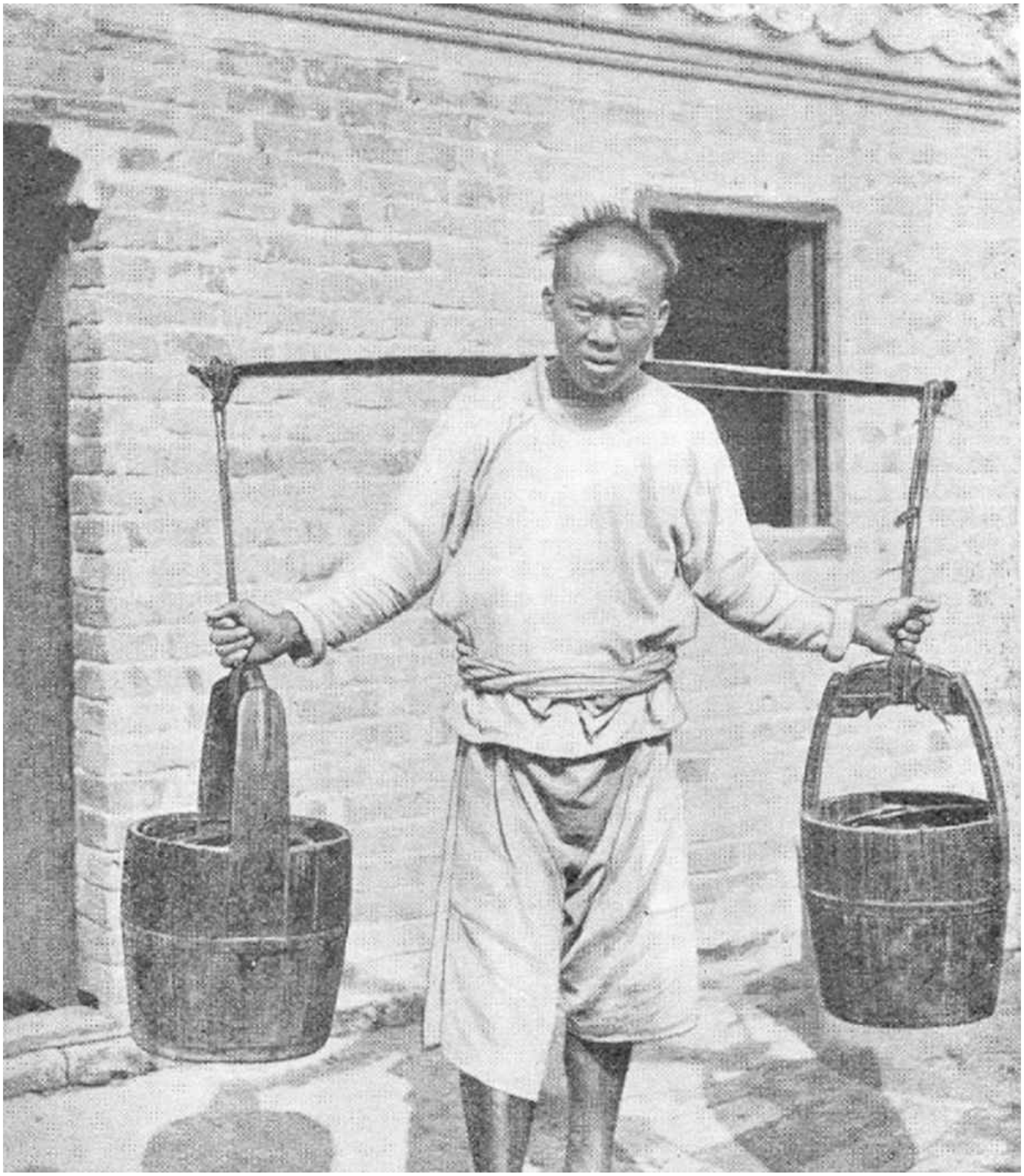

1905

[illegible]“[illegible]”[illegible]

[illegible]“[illegible]”[illegible]“[illegible]”[illegible]“[illegible]”[illegible]

[illegible]

4 [illegible]

[illegible]

[illegible]12[illegible]

[illegible]

[illegible]“[illegible]”24[illegible]“[illegible]”[illegible]

[illegible]

[illegible]

[illegible]“[illegible]”[illegible]“[illegible]”[illegible]“[illegible]”[illegible]

1911[illegible]

[illegible]“[illegible]”

[illegible]

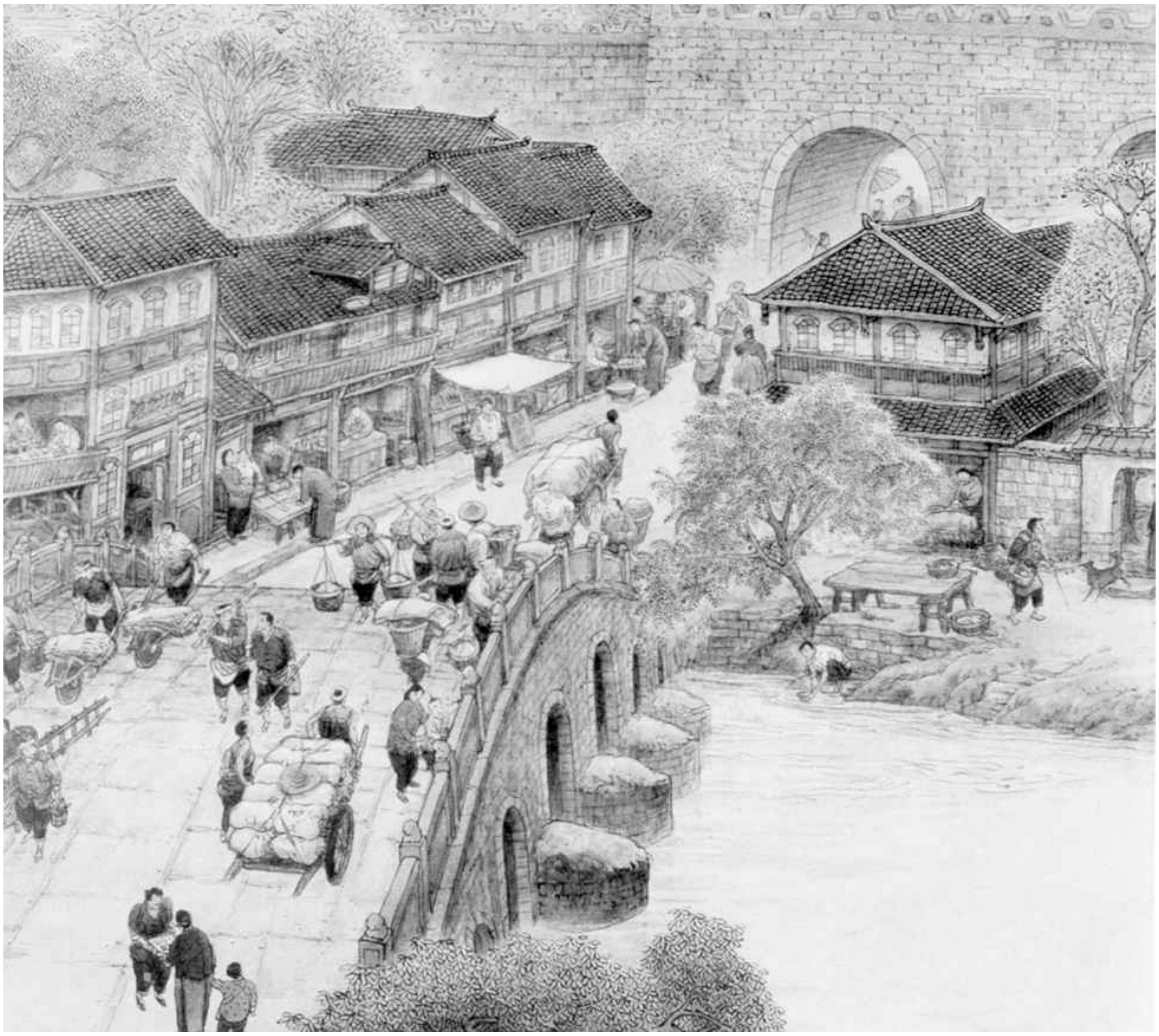

[illegible]1999[illegible]

[illegible]82[illegible]“[illegible]‘[illegible]’”[illegible]
“[illegible]”[illegible]

[illegible]

[illegible]

[illegible]

[illegible]

[illegible]

[illegible]20[illegible]

1941[illegible]

[illegible]1909[illegible]“[illegible]”[illegible]“[illegible]”[illegible]

1941[illegible]

[illegible]“[illegible]”[illegible]

[illegible]

[illegible]

[illegible]

[illegible]

[illegible]G.D.Hubbard[illegible]“[illegible]”[illegible]“[illegible]”[illegible]8[illegible]6[illegible]

[illegible]
[illegible]1905[illegible]

[illegible]19[illegible]“[illegible]”[illegible]19[illegible]

[illegible]19[illegible]

□□□□□□□□□□□□□□□□□□□□“□□□……□□□”□

□□□□□H.□□□□Harrison S.Elliott□1906□□□□□□□□□□□□

□□□□□□□□□□□□□□□□□□·□□□□□□□□□□□□□□□□□“□□”□□□E.□□□□Ernest Wilson□□□□□□“□□□□□□□□□□□□□□□□□□□□□□□□□□□□□”□□□□□“□□□□□□□□□□□□□□□□□□□□□□□□□□□□”□

□□“□□□□□□□□□□□□□□□□□□□□□□□□□□□□□……□□□□□□□□□□□□□□□□□□□□”□1892□□□□□□□□□□□□G.E.Hartwell□□□□□□□□□□□□□□□□“□□”

□□“□□□□”□□

[illegible]

[illegible]

[illegible]

[illegible]

[illegible]20[illegible]20[illegible]

[illegible]20[illegible]20[illegible]
[illegible]1927[illegible]

[illegible]1909[illegible]20[illegible]

20[illegible]

[illegible]

5 [illegible]

[illegible]——[illegible]——[illegible]

[illegible]E.[illegible]Edward Wallace[illegible]“[illegible]”[illegible]J.[illegible]J.Vale[illegible]1.5[illegible]19[illegible]“[illegible]”

[illegible]“[illegible]”[illegible]

[illegible]“[illegible]”[illegible]14[illegible]“[illegible]”[illegible]“[illegible]”

[illegible]

[illegible]“[illegible]……[illegible]”[illegible]

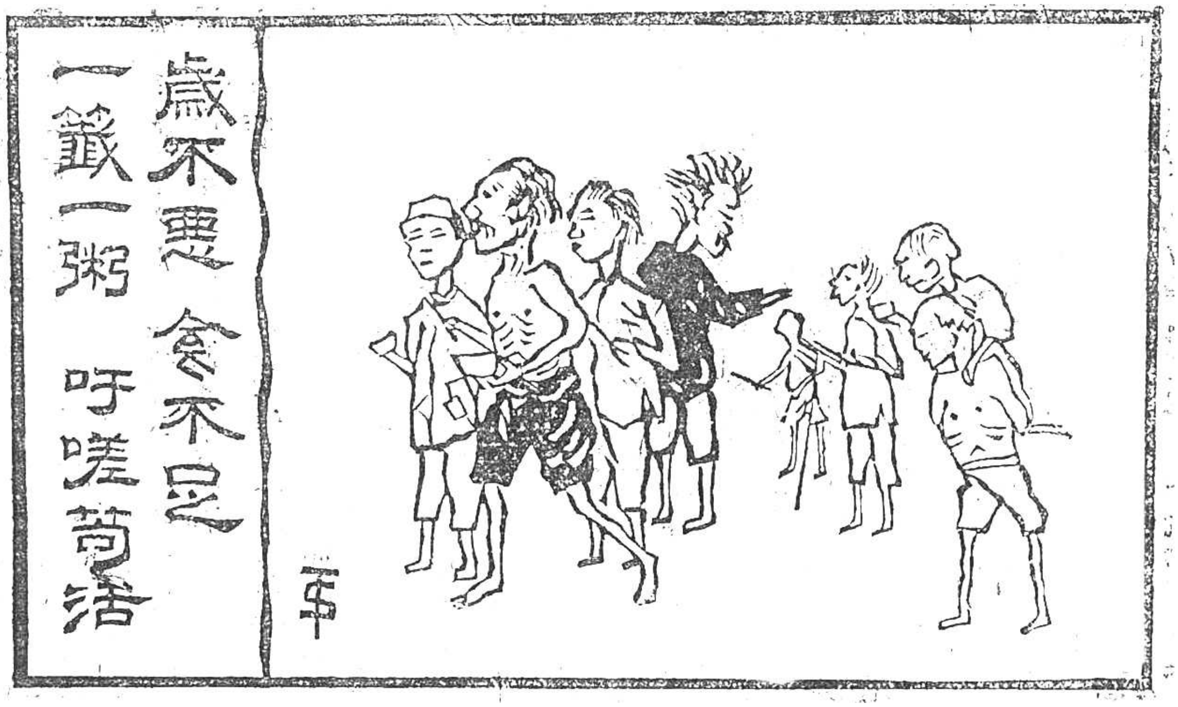

1921[illegible]

[illegible]

[illegible]

[illegible]

[illegible]

[illegible]1909[illegible]

[illegible]

[illegible]

[illegible]

[illegible]20[illegible]

[illegible]

[illegible]

[illegible]“[illegible]”[illegible]

[illegible]“[illegible]”[illegible]“[illegible]”[illegible]

[illegible]“[illegible]”[illegible]“[illegible]”[illegible]“[illegible]”[illegible]

[illegible]“[illegible]‘[illegible]’[illegible]‘[illegible]’[illegible]”[illegible]“[illegible]”[illegible]“[illegible]”[illegible]“[illegible]”[illegible]“[illegible]”[illegible]“[illegible]”[illegible]

[illegible]“[illegible]”[illegible]

[illegible]“[illegible]”[illegible]“[illegible]”[illegible]

[illegible]20[illegible]20[illegible]“[illegible]”[illegible]“[illegible]”[illegible]

[illegible]“[illegible]”[illegible]“[illegible]”[illegible]

[illegible]“[illegible]”[illegible]

[illegible]“[illegible]”[illegible]“[illegible]”[illegible]“[illegible]”[illegible]“[illegible]”[illegible]“[illegible]”

“[illegible]”[illegible]1917[illegible]“[illegible]”[illegible]“[illegible]”[illegible]

[illegible]

[illegible]

[illegible]

[illegible]

[illegible]

[illegible]“[illegible]”[illegible]

[illegible]

[illegible]

[illegible]

[illegible]

[illegible]

[illegible]

[illegible]

[illegible]

[illegible]

[illegible]

[illegible]

[illegible]

[illegible]“[illegible]”[illegible]“[illegible]”[illegible]

[illegible]——[illegible]——[illegible]“[illegible]”[illegible]“King”[illegible]“[illegible]

[illegible]”[illegible]“[illegible]”[illegible]“[illegible]”[illegible]

[illegible]“[illegible]”[illegible]“[illegible]”[illegible]“[illegible]”[illegible]“[illegible]”[illegible]

[illegible]“[illegible]”[illegible]1919[illegible]“[illegible]”[illegible]“[illegible]”[illegible]

[illegible]1928[illegible]“[illegible]”[illegible]“[illegible]”[illegible]“[illegible]”[illegible]“[illegible]”[illegible]20[illegible]100[illegible]

[illegible]“[illegible]”[illegible]

6 [illegible]“[illegible]”[illegible]

[illegible]15[illegible]

[illegible]

[illegible]

[illegible]

[illegible]

[illegible]

[illegible]

[illegible]

[illegible]

[illegible]

[illegible]

[illegible]

[illegible]

[illegible]

[illegible]

[illegible]

[illegible]

[illegible]

[illegible]

[illegible]

[illegible]

[illegible]

[illegible]

[illegible]

[illegible]

[illegible]“[illegible]”[illegible]“[illegible]”[illegible]“[illegible]”[illegible]“[illegible]”[illegible]“[illegible]”[illegible]“[illegible]”[illegible]

[illegible]

[illegible]1906[illegible]325[illegible]“[illegible]”[illegible]“[illegible]”[illegible]

1909[illegible]“[illegible]”[illegible]

□□“□□□□□□□□□□□□□□□□□□□”□□□□□□□□□□□□□□□□□□□□□□□□□□□□□□□

□□“□□□□□□□”□□□□□□□□“□□□”□□□□□□□□□“□□”□□□□□□□□□□□□□“□□□□”□□□□□□□□□□□□□□□□□□□□□□□□□□□□□□□□□“□□□”□□□□1909□□60□□□□□□□□□□“□□”□□□

□□□□□□□□□□□□30□□□□□□□□□□□□□“□□□□”□□“□□□□”□□□□□“□□□□”□□□□□□□□“□□□”□□□□□□□□□

□□□□□□□□□□□□□□□□□“□□”□□“□□”□□□□□□□□□□□□□□□□□□“□□□”□□

□□□□□□□□□□□□□□□□□□□□□□□□□□□□□□□□□□□□

□□□□□□□

□□□□□□□

□□□□□□□

□□□□□□□

□□□“□□□□”□□□“□□□□”□□□□“□□□□”□□□□□□□□□□□□□□□□□□□□□□□□□□□□□□□□□□□□□□□

□□□□□□□□□□“□□”□□□□□□□□□□□□□□□□□□□□□□□□□□□□□“□□□”□□□□□□□□□□□□□□□□□□□□□□□□□□□□□□□□□□□□□“□□□□□□□□□”□□□□□□□□□□□□□□□“□□□□”□□□□□

□□□

□□

[illegible]“[illegible]”[illegible]

[illegible]

[illegible]1917[illegible]“[illegible]”[illegible]“[illegible]”[illegible]

1941[illegible]

[illegible]

[illegible]

[illegible]

[illegible]“[illegible]”[illegible]“[illegible]”[illegible]

[illegible]“[illegible]”[illegible]“[illegible]”[illegible]

[illegible]“[illegible]”[illegible]

[illegible]

[illegible]“[illegible]”[illegible]

[illegible]

[illegible]

[illegible]“[illegible]”[illegible]“[illegible]”[illegible]“[illegible]”[illegible]

[illegible]“[illegible]”[illegible]“[illegible]”[illegible]“[illegible]”[illegible]

[illegible]

[illegible]20[illegible]20[illegible]“[illegible]”[illegible]“[illegible]”[illegible]

[illegible]

7 [illegible]

[illegible]

[illegible]Jacques Gernet[illegible]13[illegible]“[illegible]”[illegible]“[illegible]”[illegible]“[illegible]”[illegible]

20[illegible]20[illegible]

[illegible]

[illegible]“[illegible]”[illegible]“[illegible]”[illegible]

[illegible]
[illegible]1999[illegible]

[illegible]

[illegible]“[illegible]”[illegible]“[illegible]”[illegible]“[illegible]”[illegible]“[illegible]”[illegible]

[illegible]

[illegible]

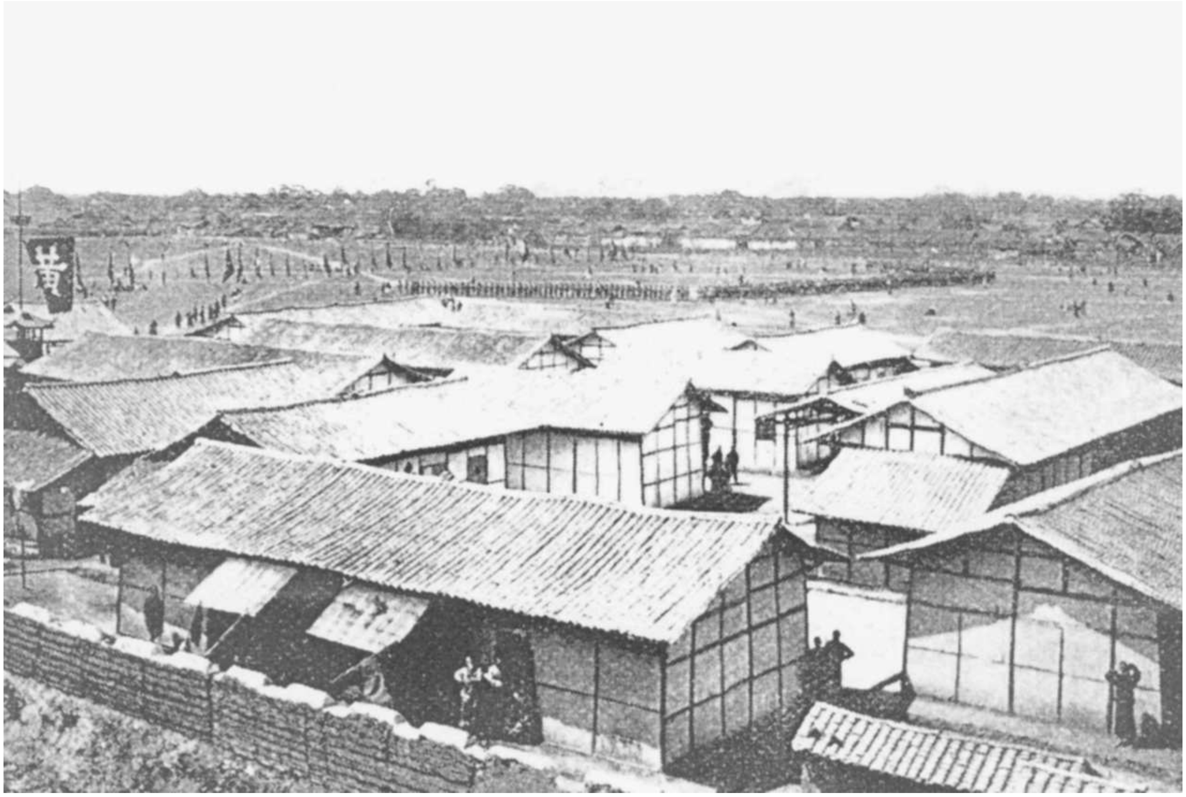

[illegible]

E.[illegible]1903[illegible]

[illegible]

[illegible]

[illegible]

[illegible]

[illegible]

[illegible]

[illegible]

[illegible]

[illegible]

[illegible]

[illegible]

[illegible]“[illegible]”[illegible]

[illegible]1911[illegible]

[illegible]B.[illegible]Brace Brockman[illegible]

[illegible]

[illegible]

[illegible]

[illegible]

[illegible]

[illegible]

[illegible]

[illegible]“[illegible]”[illegible]“[illegible]”[illegible]“[illegible]”[illegible]

[illegible]
[illegible]1999[illegible]

[illegible]

[illegible]Barbara Ward[illegible]“[illegible]”[illegible]“[illegible]”[illegible]

[illegible]David Johnson[illegible]“[illegible]”[illegible]

[illegible]“[illegible]”[illegible]“[illegible]”[illegible]“[illegible]”[illegible]

[illegible]“[illegible]”[illegible]

[illegible]“[illegible]”[illegible]

[illegible]

[illegible]“[illegible]”[illegible]“[illegible]”[illegible]

[illegible]

[illegible]“[illegible]”[illegible]

[illegible]“[illegible]”[illegible]“[illegible]”[illegible]

[illegible]

[illegible]

[illegible]

[illegible]

[illegible]

[illegible]

[illegible]

[illegible]“[illegible]”[illegible]street theaters[illegible]“[illegible]

[illegible]”[illegible]

[illegible]“[illegible]”[illegible]——[illegible]——[illegible]

[illegible]“[illegible]”[illegible]

[illegible]

8 20[illegible]

[illegible]20[illegible]

[illegible]20[illegible]

[illegible]“[illegible]”

成都通覽
△第一卷目錄

[illegible]“[illegible]”[illegible]20[illegible]20[illegible]“[illegible]”[illegible]

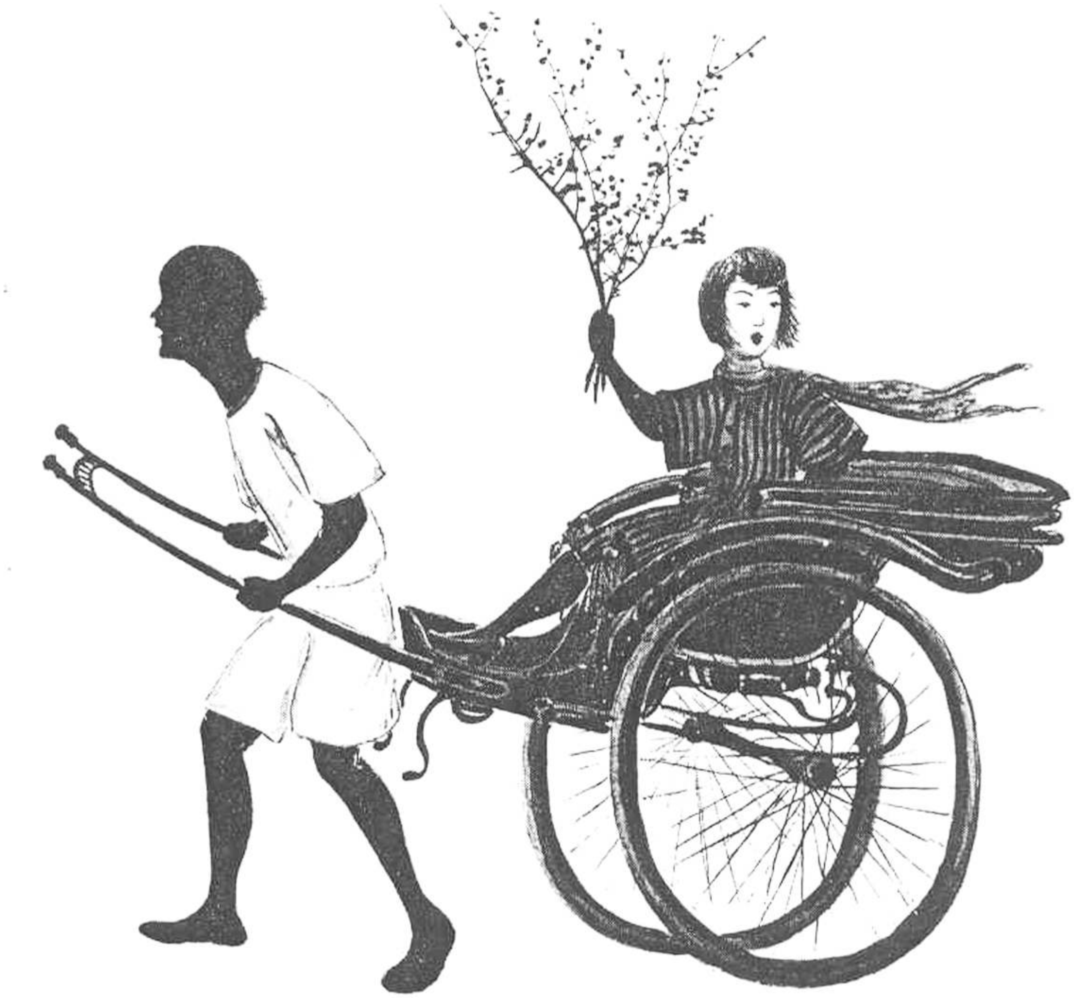

[illegible]20[illegible]20[illegible]

[illegible]“[illegible]”[illegible]

“[illegible]”[illegible]

[illegible]

[illegible]

[illegible]“[illegible]”[illegible]1921[illegible]“[illegible]”[illegible]“[illegible]”[illegible]“[illegible]”[illegible]“[illegible]”[illegible]“[illegible]”[illegible]

1912[illegible]

[illegible]

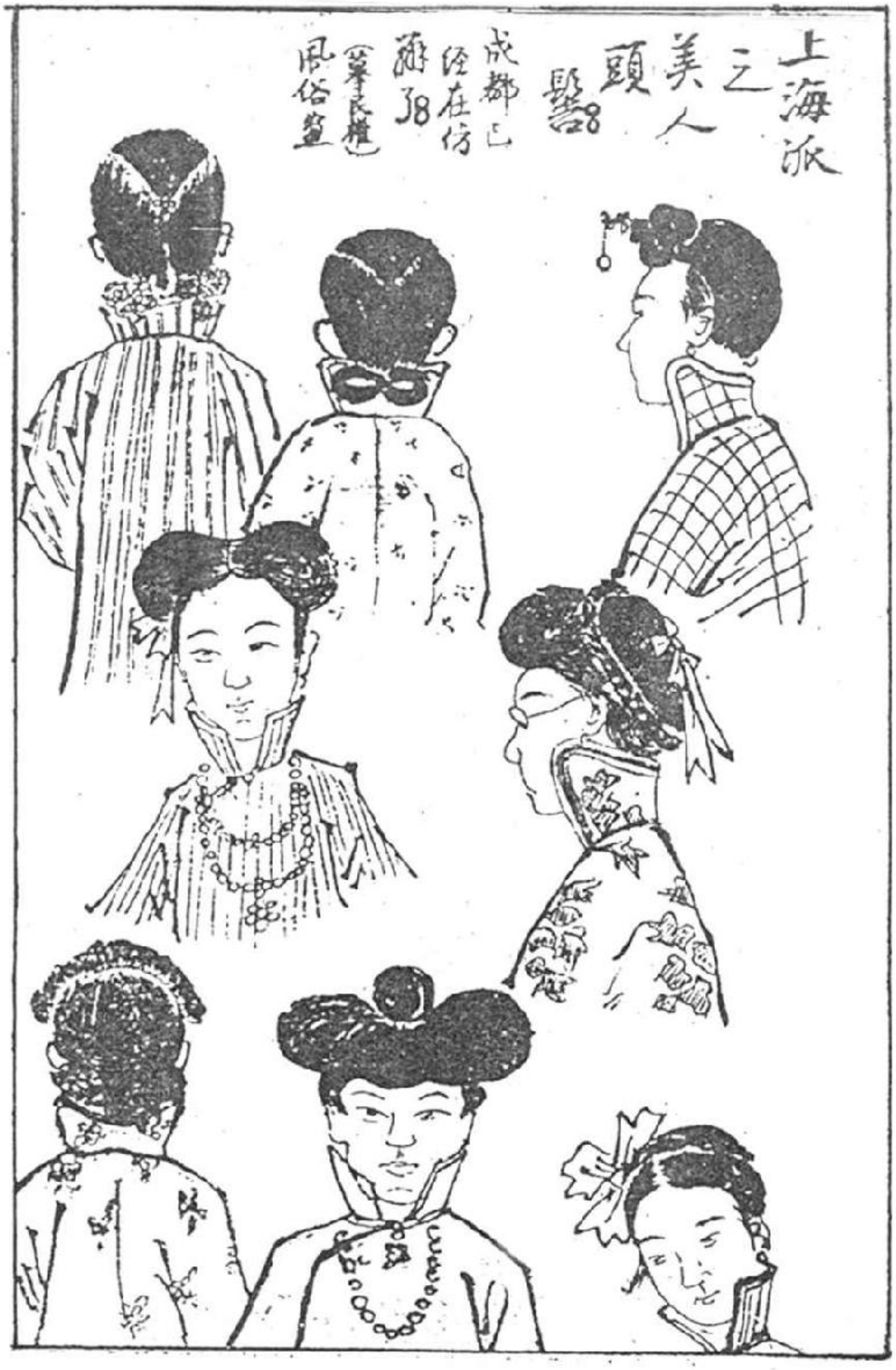

1912

[illegible]

[illegible]

[illegible]

[illegible]

[illegible]

[illegible]

[illegible]“[illegible]”[illegible]“[illegible]”[illegible]“[illegible]”[illegible]

1912[illegible]“[illegible]”[illegible]“[illegible]”[illegible]“[illegible]”[illegible]“[illegible]”[illegible]“[illegible]”[illegible]“[illegible]”[illegible]“[illegible]”[illegible]“[illegible]”[illegible]“[illegible]”[illegible]“[illegible]”[illegible]“[illegible]”[illegible]“[illegible]”[illegible]“[illegible]”[illegible]

“[illegible]”[illegible]1912[illegible]

[illegible]

[illegible]……[illegible]

[illegible]

[illegible]

[illegible] 20 [illegible]

[illegible] 8 [illegible] 10 [illegible]

[illegible] 1913 [illegible] 12 [illegible]

[illegible] 20 [illegible]

[illegible]

[illegible]

[illegible]

[illegible]

[illegible] “[illegible]” [illegible]

[illegible]

[illegible]

[illegible]

[illegible]

[illegible]

[illegible]

[illegible]

[illegible]

[illegible]

[illegible]“[illegible]”[illegible]“[illegible]”[illegible]

[illegible]

[illegible]1949[illegible]“[illegible]”[illegible]

9 [illegible]

20[illegible]

[illegible]

[illegible]“[illegible]”[illegible]

[illegible]1909[illegible]

[illegible]

[illegible]

[illegible]

[illegible]“[illegible]”[illegible]“[illegible]”[illegible]

[illegible]“[illegible]”[illegible]

……[illegible]……[illegible]

[illegible]

[illegible]“[illegible]”[illegible]

[illegible]

[illegible]“[illegible]”[illegible]“[illegible]”[illegible]

[illegible]“[illegible]”[illegible]“[illegible]”[illegible]

[illegible]“[illegible]”[illegible]“[illegible]”[illegible]

勸業場

[illegible]

[illegible]20[illegible]20[illegible]“[illegible]”[illegible]“[illegible]”[illegible]

[illegible]“[illegible]”[illegible]

[illegible]“[illegible]”[illegible]“[illegible]”[illegible]“[illegible]”[illegible]

[illegible]“[illegible]”[illegible]“[illegible]”[illegible]“[illegible]”

[illegible]“[illegible]”[illegible]

[illegible]“[illegible]”[illegible]

[illegible]“[illegible]”[illegible]

[illegible]“[illegible]”[illegible]“[illegible]”[illegible]

[illegible]

[illegible]1916[illegible]

[illegible]“[illegible]”[illegible]

[illegible]

[illegible]

[illegible]“[illegible]”[illegible]——[illegible]——[illegible]“[illegible]‘[illegible]’[illegible]”

[illegible]***Life***[illegible]

[illegible]“[illegible]”[illegible]

[illegible]19[illegible]20[illegible]20[illegible]20[illegible]30[illegible]

[illegible]

10 [illegible]

[illegible]

[illegible]

[illegible]

[illegible]

[illegible]

[illegible]

[illegible]

[illegible]

“[illegible]”[illegible]

[illegible]*West China Missionary News*[illegible]1905[illegible]

[illegible]

[illegible]

□□□□□□□□

□□□□□□□□

□□□□□□□□

□□□□□□□□

□□□□□□□□□□□□□□□□□□□□

□□□□□□□□

□□□□□□□□

□□□□□□□□

□□□□□□□□

□□□□□□□□□□□1909□1910□□□□□□“□□□”□□□□□□□“□□□□□□□□□□□□□□□□□□□□□□□□□□□□□□□□□□□□□□”□□□□□□□□□□□□□□□□□□□□□□□□□□□□□□

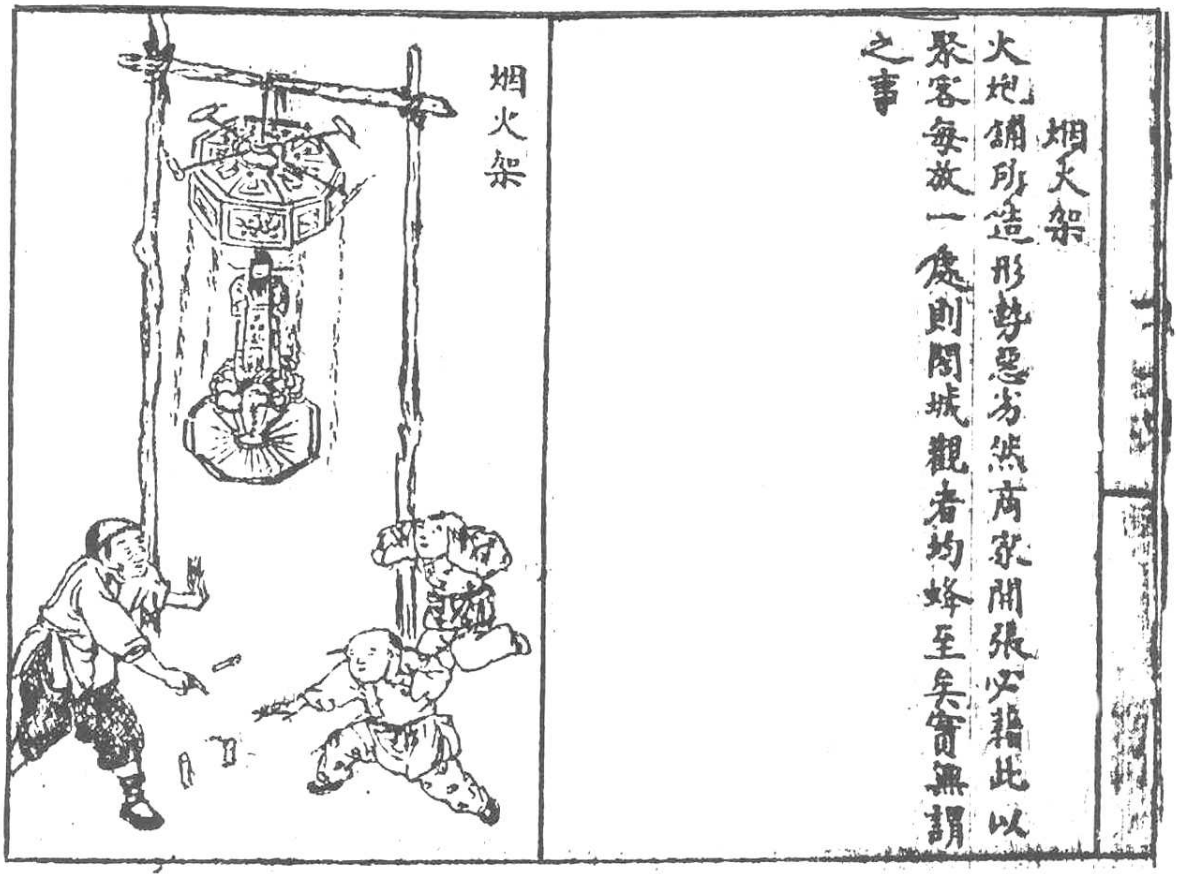

[illegible]1910[illegible]

[illegible]“[illegible]”[illegible]

“[illegible]”[illegible]

[illegible]

[illegible]

[illegible]

[illegible]

[illegible]

扯響簧
響簧以竹爲之用繩扯之其聲
甕〻小兒過年爭相購買每
逢臘月十六起四鄉之業是者
均入城開售

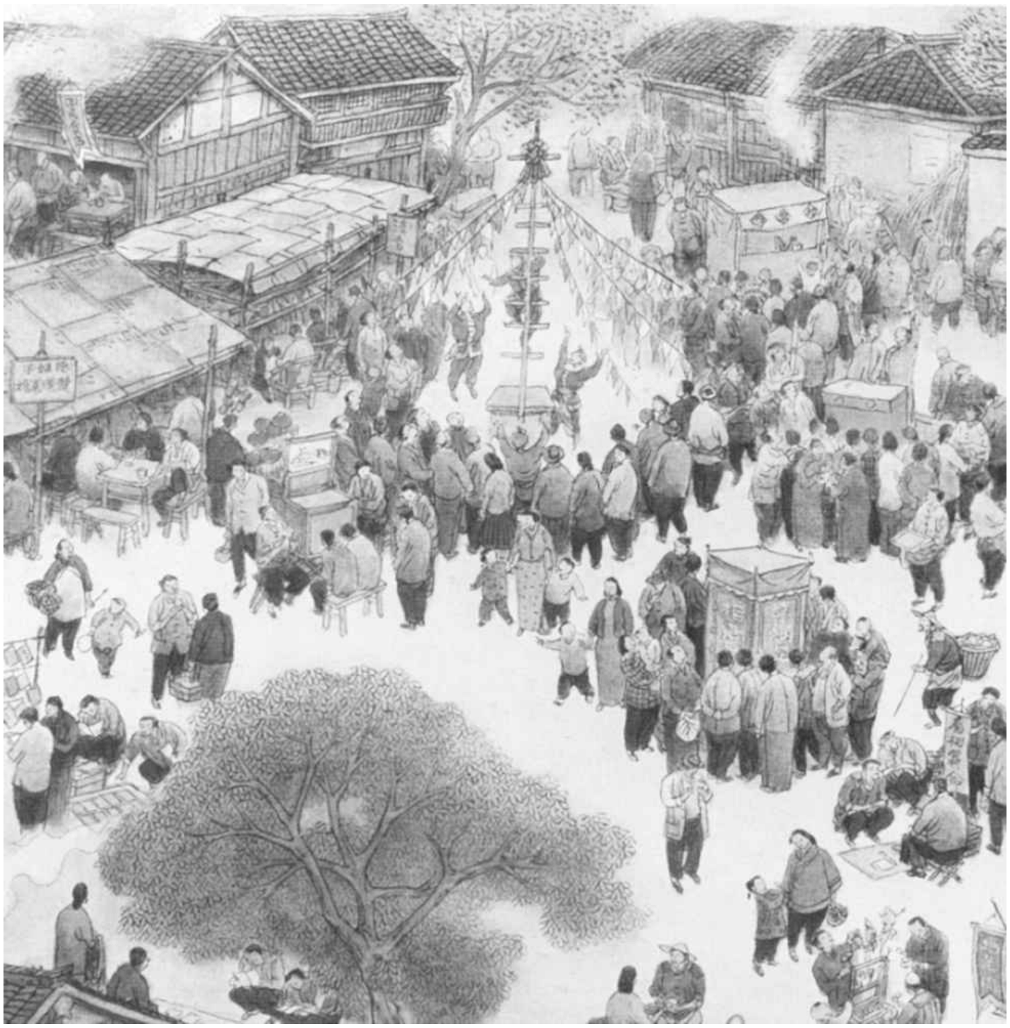

1999

□□

□□□J.□□□J.Vale□□□□□□“□□□□□□□□□□□□□□□□□□□□□□”□□□1912□□□□□□
□□□□□□□□□□□□□□□□□□□□□□□□□□

□□□□□□□□□□□□□□□1912□

[illegible]

[illegible]

[illegible]

[illegible]

[illegible]

[illegible]“[illegible]”[illegible]

[illegible]“[illegible]”[illegible]

[illegible]“[illegible]”[illegible]“[illegible]”[illegible]“[illegible]”[illegible]“[illegible]”[illegible]“[illegible]”[illegible]“[illegible]”[illegible]

[illegible]“[illegible]”[illegible]

[illegible]

[illegible]

[illegible]

[illegible]

[illegible]

[illegible]“[illegible]”[illegible]

[illegible]

[illegible]

[illegible]

[illegible]

[illegible]“[illegible]”[illegible]“[illegible]”[illegible]“[illegible]”[illegible]

耍龍燈
耍龍燈
正月初九日方出燈十六日止期間則放花炮
燒燈甚多
遊玩雜技

[illegible]

[illegible]·[illegible]“[illegible]”[illegible]

[illegible]

[illegible]

11 [illegible]“[illegible]”

[illegible]J.[illegible]James Scott[illegible]*Weapons of the Weak* [illegible]“[illegible]”[illegible]“[illegible]”[illegible]daily resistance[illegible]

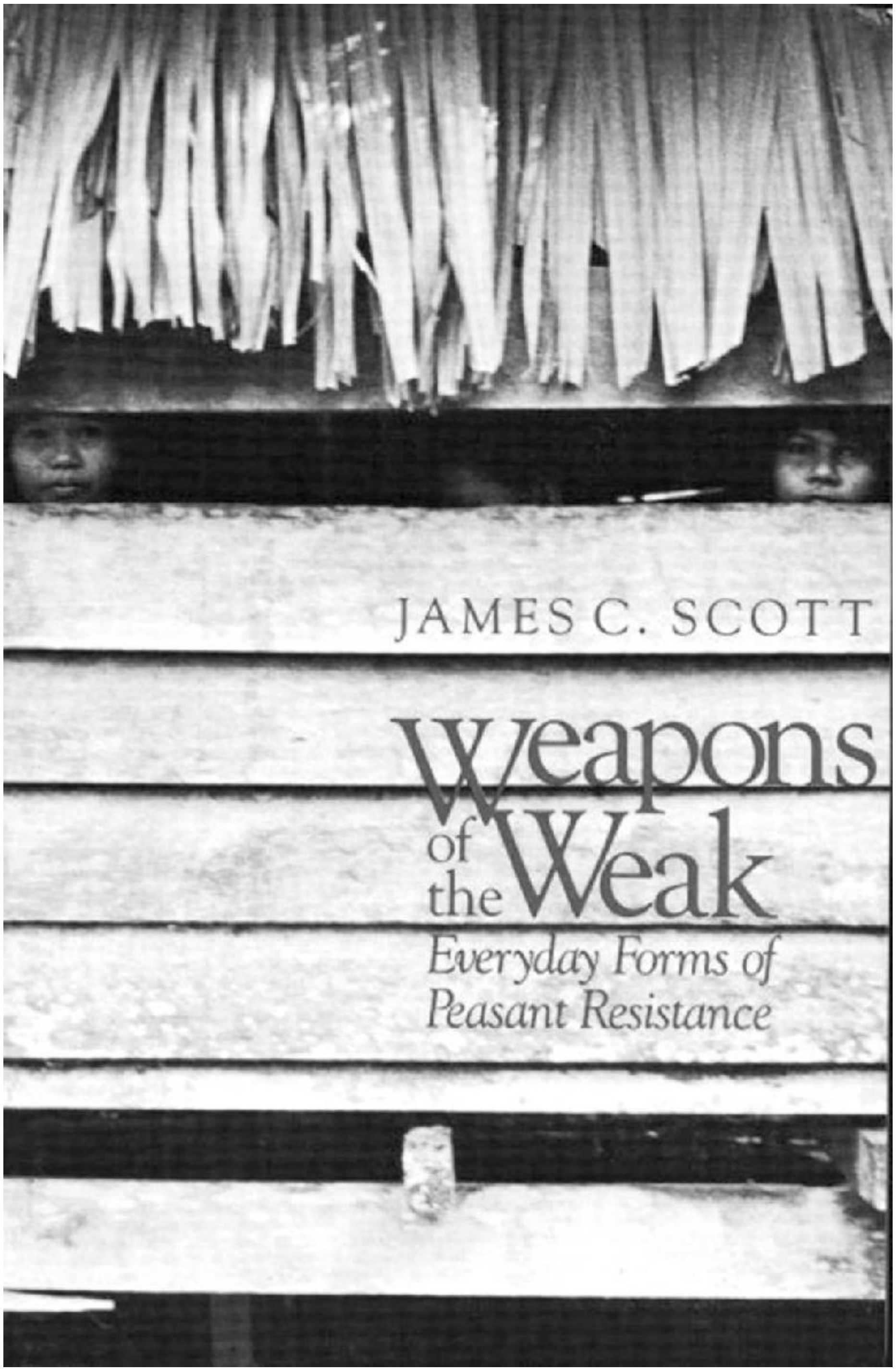
JAMES C. SCOTT
Weapons of the Weak
Everyday Forms of Peasant Resistance

[illegible]

[illegible]

[illegible]

[illegible]

[illegible]

[illegible]

[illegible]

[illegible]“[illegible]”[illegible]

[illegible]

[illegible]

[illegible]

[illegible]

[illegible]

[illegible]——[illegible]——[illegible]

“[illegible]”[illegible]“[illegible]”[illegible]
E.[illegible]1907[illegible]

[illegible]“[illegible]——[illegible]”

[illegible]

[illegible]J.[illegible]“[illegible]”[illegible]“[illegible]”[illegible]“[illegible]”[illegible]

[illegible]“[illegible]”[illegible]“[illegible]”[illegible]“[illegible]”[illegible]

[illegible]

20[illegible]20[illegible]“[illegible]”[illegible]

[illegible]

[illegible]

[illegible]

[illegible]

[illegible]

[illegible]

[illegible]

[illegible]

[illegible]

[illegible]

[illegible]

[illegible]

[illegible]

[illegible]

[illegible]

[illegible]

[illegible]

[illegible]

[illegible]

[illegible]

[illegible]

[illegible]

[illegible]

[illegible]

[illegible]

[illegible]

[illegible]

“[illegible]”[illegible]

[illegible]

[illegible]“[illegible]”[illegible]

[illegible]“[illegible]”[illegible]

[illegible]1916[illegible]

[illegible]
1941[illegible]

[illegible]

[illegible]

[illegible]

[illegible]

[illegible]

[illegible]
[illegible]**1905**[illegible]

[illegible]

[illegible]1909[illegible]

1922[illegible]“[illegible]”[illegible]

[illegible]

[illegible]“[illegible]”

[illegible]

[illegible]

[illegible]——[illegible]——[illegible]

[illegible]“[illegible]”[illegible]“[illegible]”[illegible]

[illegible]“[illegible]”[illegible]“[illegible]”[illegible]

[illegible]“[illegible]”[illegible]“[illegible]”[illegible]

[illegible]

[illegible]“[illegible]”[illegible]

[illegible]“[illegible]”[illegible]

[illegible]“[illegible]”[illegible]

12 [illegible]

[illegible]

[illegible]J.[illegible]1906[illegible]“[illegible]”[illegible]150[illegible]

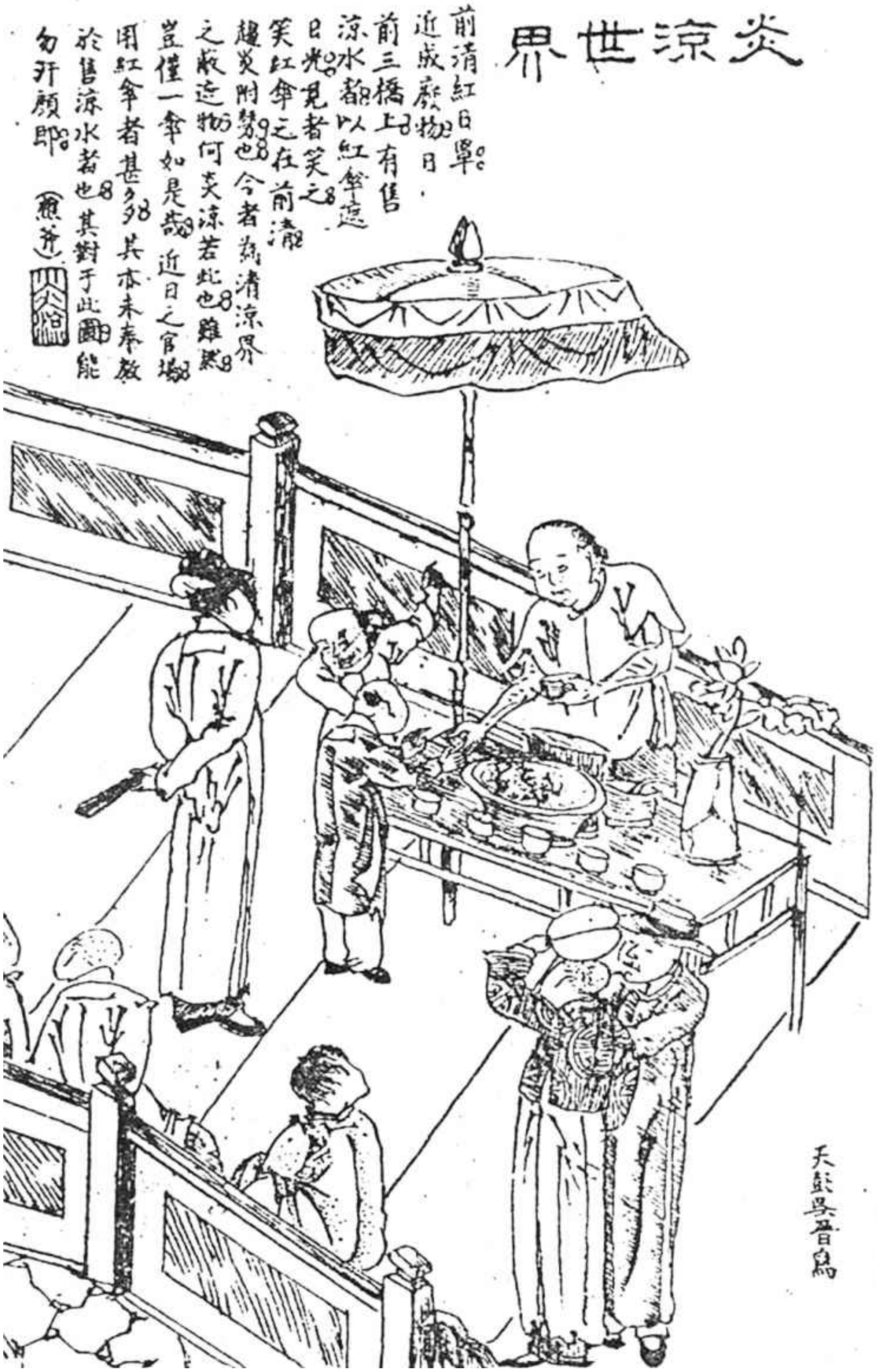

[illegible]1912[illegible]

[illegible]1921[illegible]“[illegible]”[illegible]“[illegible]”[illegible]“[illegible]”[illegible]

[illegible]——[illegible]“[illegible]”[illegible]“[illegible]”[illegible]

[illegible]

[illegible]20[illegible]“[illegible]”

[illegible]

[illegible]

[illegible]

[illegible]

[illegible]

[illegible]“[illegible]……”

[illegible]“[illegible] [illegible]pà[illegible]”“[illegible]”[illegible]

蓉市夜景（五）

蚊烟·蚊烟！——

·梁正宇作·

1941[illegible]“[illegible]……”[illegible]20[illegible]

[illegible]——[illegible]

[illegible]“[illegible]”[illegible]street kitchens[illegible]“[illegible]”[illegible]itinerant restaurants[illegible]

1941[illegible]

[illegible]1941[illegible]

[illegible]1941[illegible]

[illegible]1941[illegible]

[illegible]

[illegible]“[illegible]”[illegible]

[illegible]“[illegible]20[illegible]”

[illegible]1941[illegible]

[illegible]“[illegible]”[illegible]

[illegible]20[illegible]50[illegible]

[illegible]“[illegible]”[illegible]“[illegible]”[illegible]

[illegible]“[illegible]”[illegible]

[illegible]

[illegible]William Sewell[illegible]“[illegible]”[illegible]

[illegible]1917[illegible]“[illegible]”[illegible]

[illegible]

13 [illegible]“[illegible]”

[illegible]20[illegible]“[illegible]”[illegible]

[illegible]“[illegible]”[illegible]

[illegible]20[illegible]

[illegible]

20[illegible]“[illegible]”[illegible]“[illegible]”[illegible]“[illegible]”[illegible]

1909[illegible]“[illegible]”[illegible]“[illegible]”[illegible]“[illegible]”[illegible]“[illegible]”[illegible]“[illegible]”[illegible]“[illegible]”[illegible]

論說

⊙⊙⊙說新

如今維新的人　動不動兒就膩煩守舊　守舊的人　又動不動兒就膩煩維新　日子一久　漸漸成爲兩種人　在他們兩種人　彷彿香臭不同味　水火不同器的一樣　積而又久　愛維新的　聯成一黨　反對守舊　守舊的聯成一黨　又反對維新　翻出世界的歷史　因爲這兩個字　擾亂國家的治安　妨碍社會的進步　不論那一國　全免不了這種現像　我們中國　更是利害　今鄙人畧把新字的意義　跟新與舊的關係　演說演說　請維新的人仔細看看　請守舊的人仔細看看　更請維新守舊兩黨的人合起來　仔細的看看

新字原是個名詞　與舊字對待而生　我們人對着現在的萬事萬物　管已過的萬事萬物　就名之爲舊　管着已過的萬事萬物　名之爲舊　於是管着現在的萬事萬物　就名之爲新　看着現在的萬事萬物　成爲舊了　於是又管將來未來的萬事萬物　名之爲新　可見這新字的名詞是無黏無依了

今且論起事情來　已經成立的事業功名　爲舊　因爲已經成立的不可靠　不能不改謀相當的事業功名　這改謀相當的事業功名　便是新　然而改謀的固然很新

可是所成的事情一多　又變爲舊　因其已舊　又不能不籌謀營業　這籌謀的又是新　這是就事情上說　或是論起物品來　已經購備的不合用　不能不改作合宜的飲食衣服宮室　這改作合宜的便是新　然而改作的固然是新　要是用的工夫一久　又成爲舊　因其已舊　又不能不造作物品　這造作的又是新　這是就物質上說

再就土地論起來　已經開闢的山川關口　爲舊　因爲已經開闢的限止不住　不能不再開四外的山川關口　這再開的山川關口　便是新　然而再開的固然是新　要是所開的土地一廣　又必有舊　因其已舊　又不能不推廣土地　這推廣的又是新　這是就土地上說　更就學問上說　已經講明的學術技藝　爲舊　因爲已經講明的包括不住　不能不再講繁多的學術技藝　這再

本報啟事⊙昨日報上登有勸業道

[illegible]1909[illegible]

[illegible]“[illegible]”[illegible]

[illegible]——[illegible]——[illegible]

[illegible]“[illegible]”[illegible]

[illegible]“[illegible]”[illegible]“[illegible]”

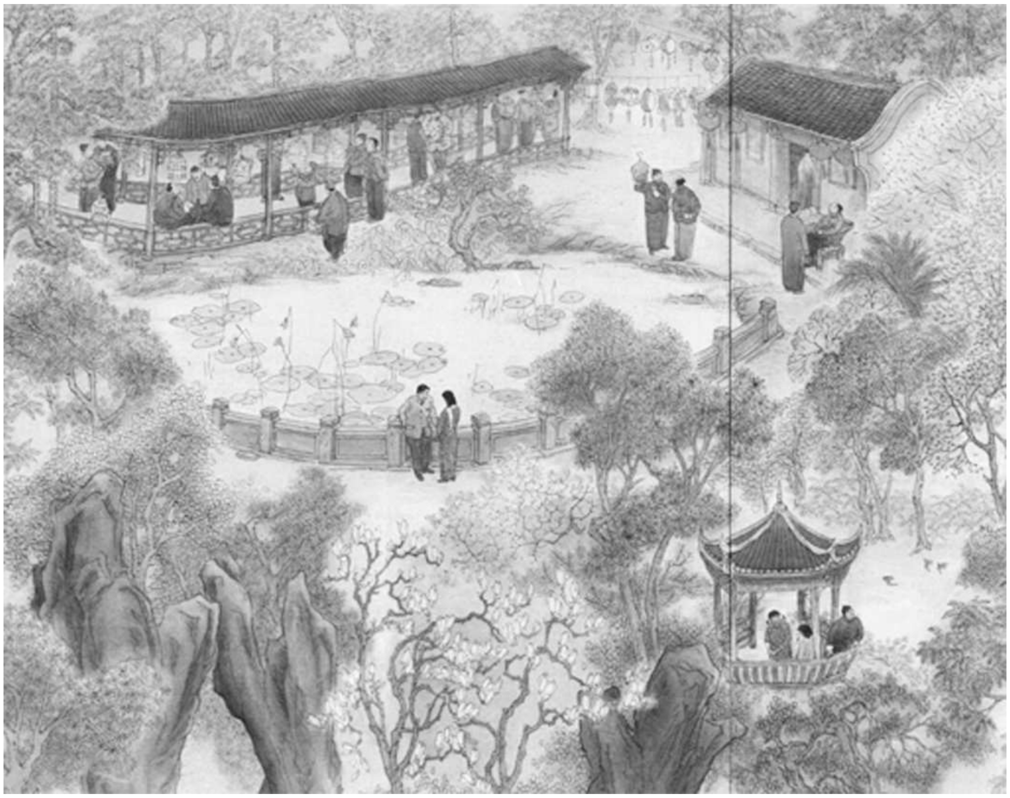

[illegible]
[illegible]1999[illegible]

20[illegible]“[illegible]”[illegible]

[illegible]1914[illegible]“[illegible]”[illegible]“[illegible]”[illegible]“[illegible]”[illegible]

[illegible]“[illegible]”[illegible]

[illegible]“[illegible]”[illegible]“[illegible]”[illegible]

[illegible]“[illegible]”[illegible]“[illegible]”[illegible]“[illegible]”[illegible]“[illegible]”[illegible]“[illegible]”[illegible]“[illegible]”[illegible]

“□□□”□□□□□□“□□□”□□“□□□□”□□□□□□□□□□□□□□□□□□□□□□□□□□“□□□□”□

□□□□□□□□□□□□20□□□□□□□□□□□□□“□□”□□□□□□□□□□□□□□□□□□□□□□□□□□□□□□□□□“□□”□□□

□□□□□□□□□□□□□□□□“□□”□□□□□□□□□□□□□□□□□□□□□□□□□□□□□□□“□□”□□□□□□□□□□□□□□□

□□□□□□□

□□□□□□□

□□□□□□□

□□□□□□□

□□□□□□□□□□□□□□□□□□□□□□□□□□“□□□”□□□“□□□□□□□”

[illegible]1917[illegible]1919[illegible]

[illegible]“[illegible]”[illegible]“[illegible]”[illegible]“[illegible]”[illegible]“[illegible]”

[illegible]

[illegible]

[illegible]

永鎮家宅

[illegible]……

[illegible]

[illegible]

[illegible]

[illegible]

[illegible]

[illegible]20[illegible]20[illegible]

[illegible]

[illegible]“[illegible]”[illegible]“[illegible]”[illegible]

[illegible]“[illegible]”[illegible]“[illegible]”

[illegible]1917[illegible]1919[illegible]

[illegible]20[illegible]
20[illegible]

[illegible]

[illegible]1910[illegible]

[illegible]

[illegible]“[illegible]”[illegible]

[illegible]

[illegible]1908[illegible]

[illegible]“[illegible]”[illegible]

[illegible]“[illegible]”[illegible]“[illegible]”[illegible]“[illegible]”[illegible]

[illegible]

□□□“□□□”□□□“□□□□”□□□

(社會百怪之
中西人
一身洋裝。滿口華語。
週身洋貨。不遺下體。
又非討口狗。混挾起。
好像鬧頭癩。帽穿起。
又不阿屎。把煙咬起。
金錢外輸。國貨不喜。
祇恨父母。非洋種子。
不中不西。人而無恥。
社會改良。个个笑你。

□□□□□□□□□□□□□□□□□□1912□

[illegible]“[illegible]”[illegible]“[illegible]”[illegible]

[illegible]“[illegible]”[illegible]

[illegible]

[illegible]……[illegible]“[illegible]”

[illegible]“[illegible]”

[illegible]“[illegible]”[illegible]

[illegible]“[illegible]”[illegible]

[illegible]

[illegible]

[illegible]

14 20□□□□□“□□□□”

□20□□“□□□□”□□□20□□□□□□□□□“□□□□”□□□□□□□□□□□□□□□□□□□□□□□□□“□□□”□□□“□□□□□”□□□□□□□□□

□□□□□□□□□□□□□□“□□”□□□

□□□

□□□□□□□□□□□□□□□□□□□□□□□□□20□□□□□□□□□□□□□□□□□□□□□□□□□□□□

□□□“□□□□”□□

1904□□□□□□“□□□□□□□□”□□□□□□□□□1905□□□□□□□□□□□□□□□□□□□□□□□

□□

□1909□□□1910□□□□□□□□□□□□□□□□□□□1918□□□□□□□□□□□□

1909

[illegible]1910[illegible]33756[illegible]11340[illegible]

[illegible]

[illegible]

[illegible]

[illegible]

[illegible]

[illegible]

[illegible]“[illegible]”[illegible]

20[illegible]**90**[illegible]

1909[illegible]

[illegible]

[illegible]

[illegible]

[illegible]“[illegible]”[illegible]“[illegible]”[illegible]

[illegible]1905[illegible]“[illegible]”[illegible]“[illegible]”[illegible]

1906[illegible]

[illegible]1911[illegible]

[illegible]
[illegible]1999[illegible]

1911[illegible]4[illegible]

1911[illegible]**4**[illegible]

[illegible]

[illegible]“[illegible]”[illegible]

[illegible]

[illegible]

[illegible]

[illegible]

[illegible]

[illegible]

[illegible]1919[illegible]20[illegible]20[illegible]

[illegible]20[illegible]

[illegible]**2003**[illegible]

1911[illegible]1913[illegible]1914[illegible]

20[illegible]20[illegible]“[illegible]”[illegible]8[illegible]

[illegible]20[illegible]

15 [illegible]

20[illegible]

[illegible]1909[illegible]

1915[illegible]“[illegible]”[illegible]“[illegible]”[illegible]“[illegible]”[illegible]

[illegible]“[illegible]”[illegible]“[illegible]”[illegible]“[illegible]”[illegible]“[illegible]”[illegible]

[illegible]“[illegible]”[illegible]1906[illegible]

20[illegible]20[illegible]

[illegible]——[illegible]

[illegible]1909[illegible]“[illegible]”[illegible]

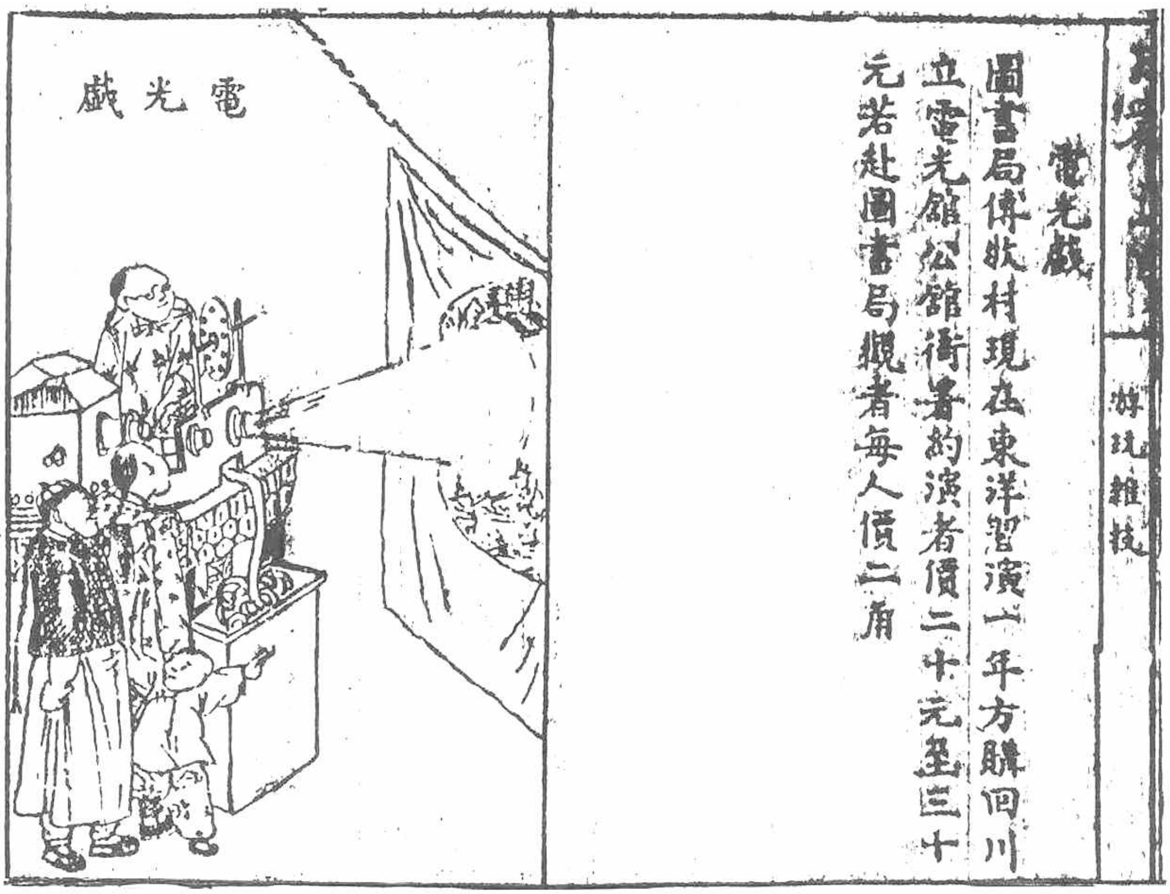
電光戲
遊玩雜技
電光戲
圖書局傳狀村現在東洋習演一年方歸回川
立電光館公館街署約演者價二十元至三十
元若赴圖書局觀者每人價二角

[illegible]1910[illegible]

1909[illegible]“[illegible]”[illegible]

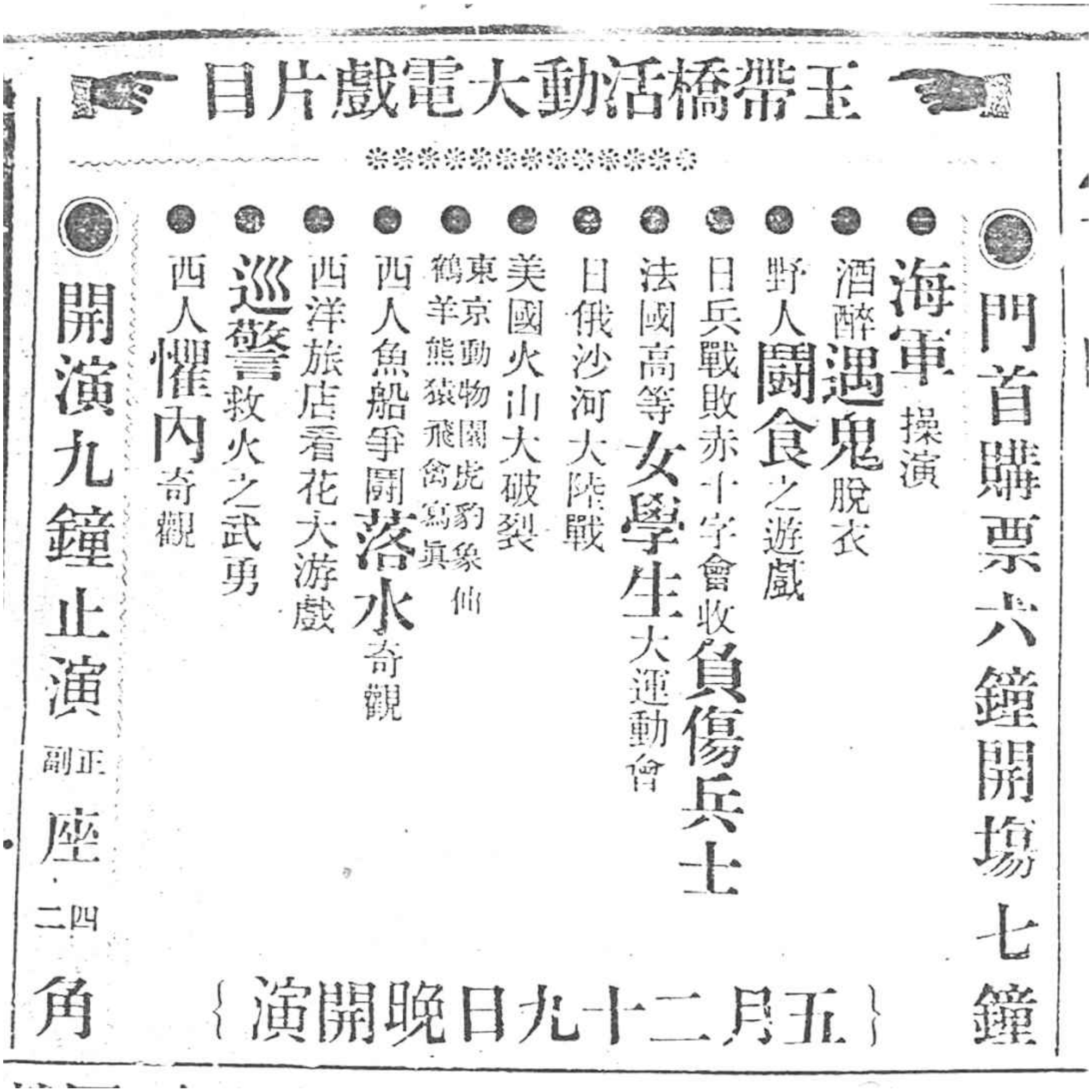

玉帶橋活動大電戲片目

門首購票六鐘開場七鐘

海軍操演

酒醉遇鬼脫衣

野人鬪食之遊戲

日兵戰敗赤十字會收負傷兵士

法國高等女學生大運動會

日俄沙河大陸戰

美國火山大破裂

東京動物園虎豹象仙鶴羊熊猿飛禽寫眞

西人魚船爭鬪落水奇觀

西洋旅店看花大游戲

巡警救火之武勇

西人懼內奇觀

開演九鐘止演

正座四角 副座二角

五月二十九日晚開演

[illegible]1909[illegible]

[illegible]

[illegible]

[illegible]

[illegible]”[illegible]“[illegible]”[illegible]“[illegible]”[illegible]“[illegible]”[illegible]

[illegible]“[illegible]”[illegible]“[illegible]”[illegible]“[illegible]”

[illegible]“[illegible]”[illegible]

[illegible]

[illegible]“[illegible]”[illegible]“[illegible]”[illegible]“[illegible]”[illegible]“[illegible]”[illegible]“[illegible]”[illegible]“[illegible]”[illegible]“[illegible]”[illegible]“[illegible]”[illegible]“[illegible]”[illegible]“[illegible]”[illegible]

[illegible]“[illegible]”[illegible]“[illegible]”[illegible]“[illegible]”[illegible]

[illegible]“[illegible]”[illegible]

[illegible]“[illegible]”[illegible]“[illegible]”[illegible]

[illegible]

[illegible]“[illegible]”[illegible]

[illegible]

[illegible]——“[illegible]”[illegible]

[illegible]“[illegible]”

[illegible]“[illegible]”[illegible]“[illegible]”

[illegible]“[illegible]”[illegible]

[illegible]1906[illegible]

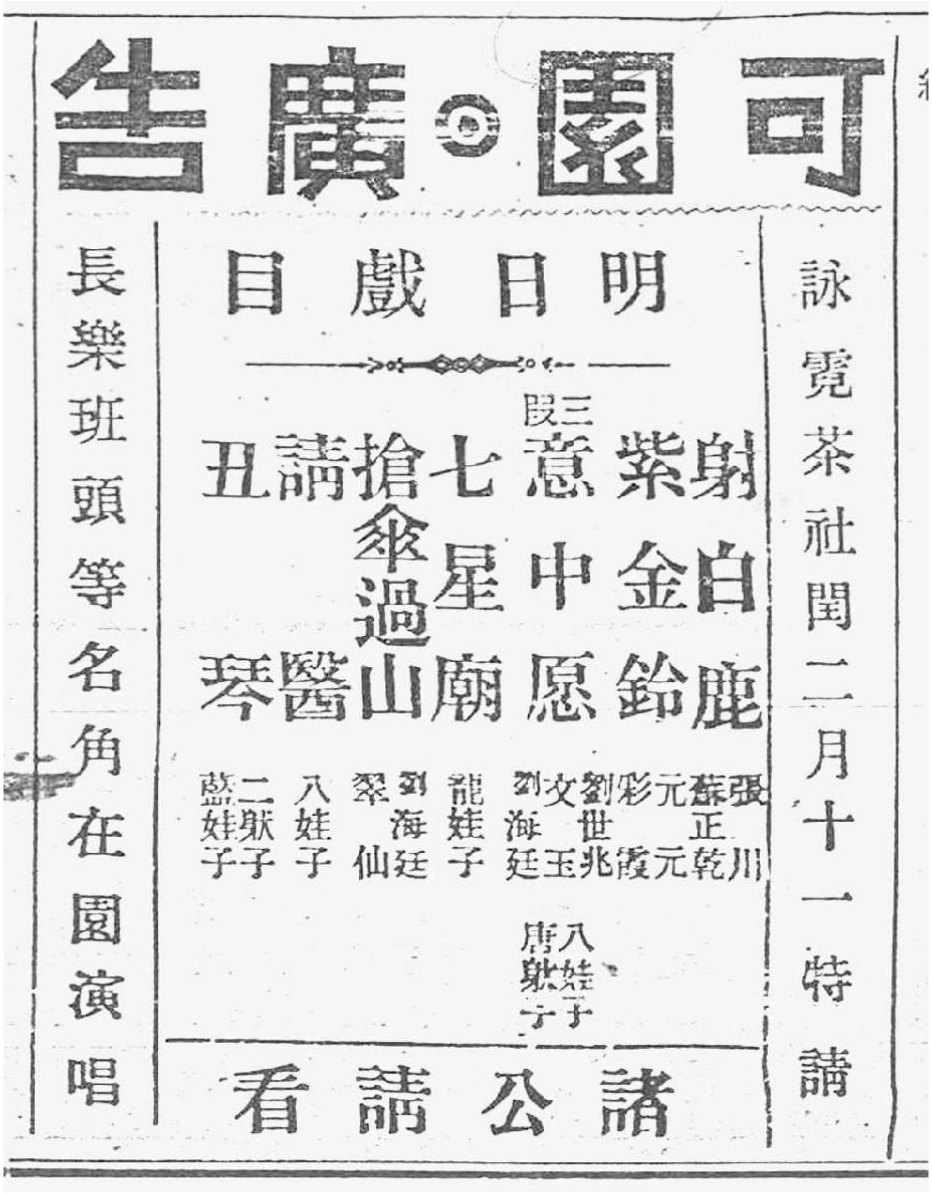

[illegible]1909[illegible]

[illegible]

[illegible]1912[illegible]“[illegible]”[illegible]“[illegible]”[illegible]“[illegible]”[illegible]“[illegible]”[illegible]“[illegible]”[illegible]“[illegible]”[illegible]“[illegible]”[illegible]“[illegible]”[illegible]

[illegible]“[illegible]”[illegible]“[illegible]”[illegible]20[illegible]20[illegible]

[illegible]

[illegible]

[illegible]——[illegible]

16 [illegible]

20[illegible]20[illegible]

[illegible]20[illegible]

[illegible]19[illegible]20[illegible]

[illegible]

[illegible]

[illegible]

[illegible]

[illegible]“[illegible]”

[illegible]“[illegible]”[illegible]“[illegible]”[illegible]

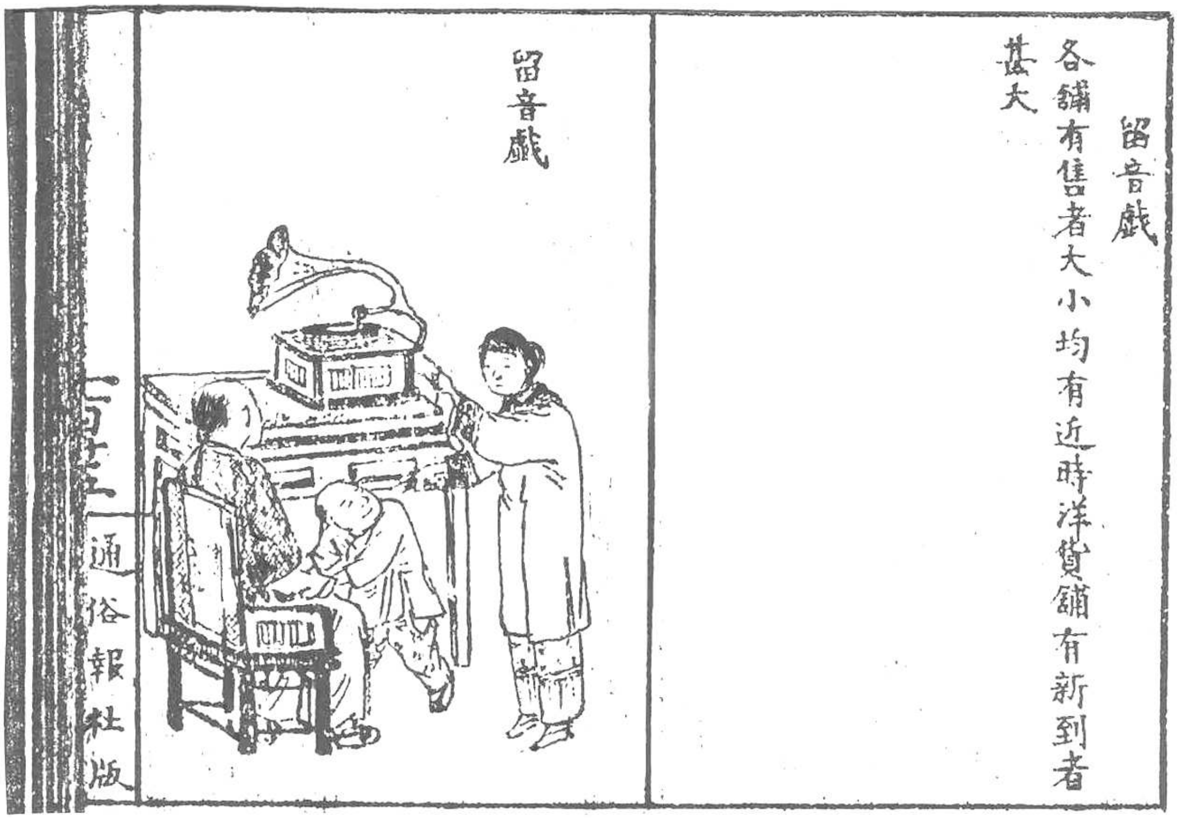

[illegible]**1910**[illegible]

[illegible]

[illegible]1920[illegible]

[illegible]

[illegible]

[illegible]

[illegible]

[illegible]

20[illegible]——[illegible]——[illegible]

[illegible]1906[illegible]

[illegible]20[illegible]60[illegible]“[illegible]”[illegible]“[illegible]”[illegible]

20[illegible]20[illegible]“[illegible]”[illegible]“[illegible]”[illegible]

[illegible]“[illegible]”[illegible]

[illegible]“[illegible]”[illegible]

[illegible]

[illegible]1920[illegible]“[illegible]”[illegible]

[illegible]“[illegible]”[illegible]“[illegible]”[illegible]

[illegible]“[illegible]”[illegible]“[illegible]”[illegible]

[illegible]1909[illegible]

1909[illegible]“[illegible]”

[illegible]

[illegible]

[illegible]“[illegible]”[illegible]“[illegible]”[illegible]1909[illegible]“[illegible]”[illegible]“[illegible]”[illegible]

[illegible]

[illegible]

[illegible]1909[illegible]

[illegible]“[illegible]”

昌福館
新世界藥房
二週紀念
奉贈
各種
化粧香品
美術物品
家用良藥
奉贈
金屋曉妝圖
自夏五月初六起至廿六日止

[illegible]

[illegible]1921[illegible]

[illegible]“[illegible]”[illegible]“[illegible]”[illegible]“[illegible]”[illegible]

[illegible]“[illegible]”[illegible]“[illegible]”[illegible]“[illegible]”

[illegible]24[illegible]20[illegible]“[illegible]”[illegible]

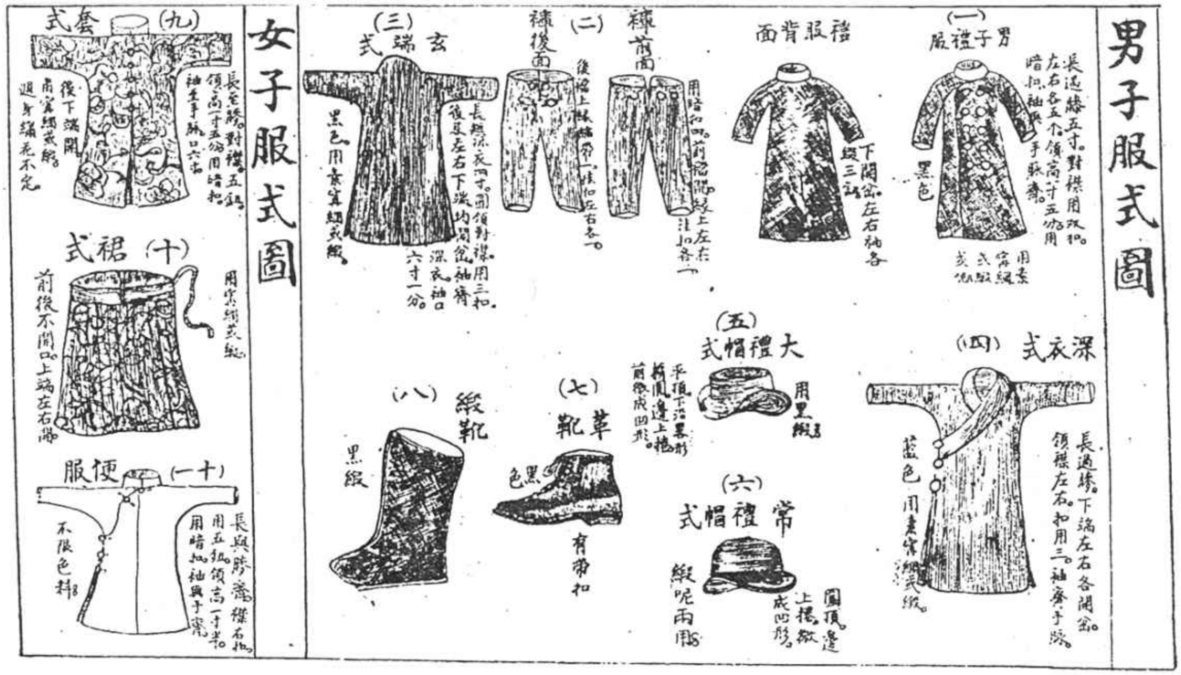

[illegible]1912[illegible]

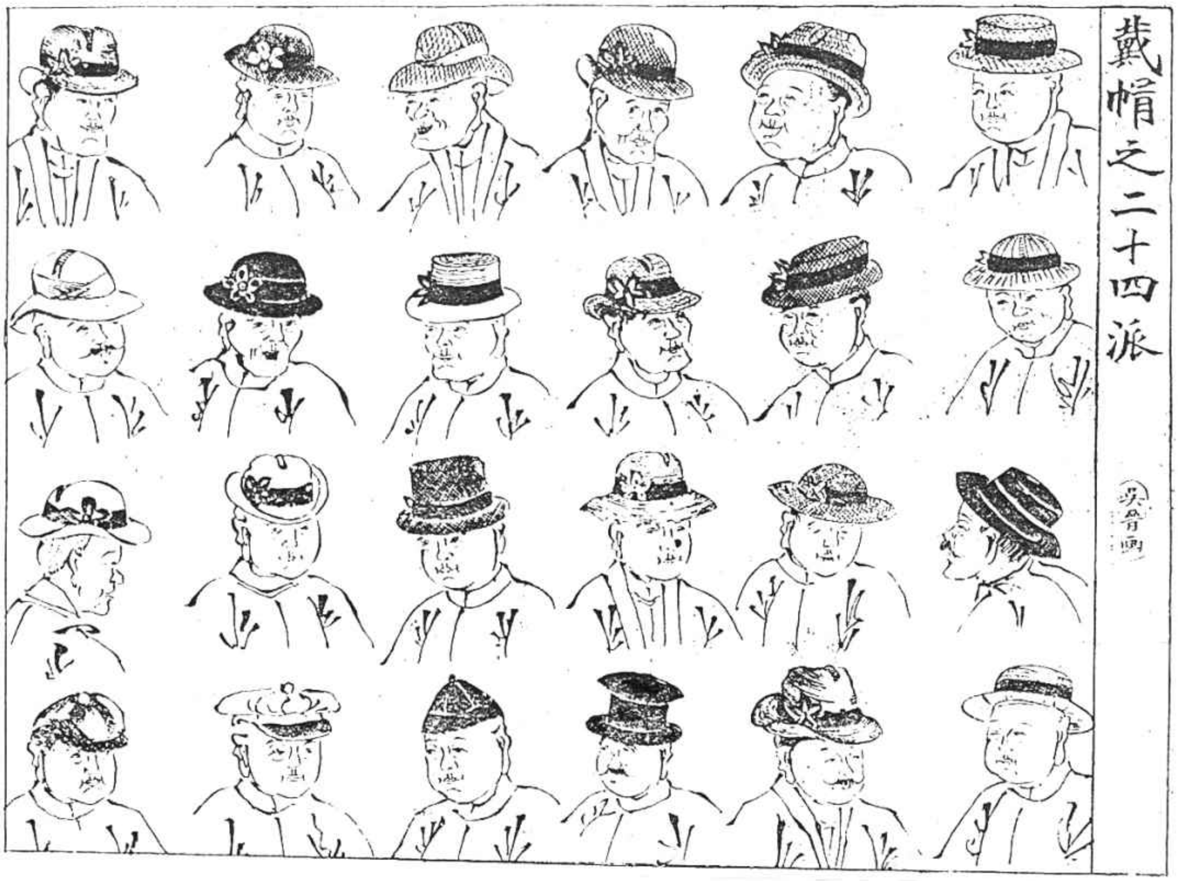

[illegible]1912[illegible]

[illegible]20[illegible]

[illegible]

17 [illegible]

[illegible]“[illegible]”[illegible]

[illegible]1902[illegible]“[illegible]”[illegible]“[illegible]”[illegible]

[illegible]

[illegible]

[illegible]“[illegible]”[illegible]“[illegible]”[illegible]“[illegible]”[illegible]“[illegible]”[illegible]“[illegible]”[illegible]

[illegible]

[illegible]“[illegible]”[illegible]“[illegible]”[illegible]

[illegible]“[illegible]”[illegible]“[illegible]”[illegible]150[illegible]1902[illegible]12[illegible]

1903[illegible]30[illegible]50[illegible]800[illegible]1200[illegible]

[illegible]

[illegible]“[illegible]”[illegible]

[illegible]“[illegible]”[illegible]1910[illegible]

[illegible]——[illegible]

[illegible]1911[illegible]

[illegible]“[illegible]”[illegible]“[illegible]”[illegible]“[illegible]”[illegible]“[illegible]”[illegible]“[illegible]”[illegible]“[illegible]”[illegible]

[illegible]

[illegible]

[illegible]

[illegible]“[illegible]”[illegible]

[illegible]1911[illegible]

[illegible]50[illegible]

[illegible]“[illegible]”[illegible]

[illegible]1917[illegible]1919[illegible]

[illegible]

[illegible]

[illegible]

1912[illegible]

[illegible]10[illegible]

[illegible]

[illegible]“[illegible]”[illegible]“[illegible]”[illegible]

[illegible]

[illegible]

[illegible]“[illegible]”[illegible]“[illegible]”[illegible]

[illegible]

[illegible]1911[illegible]

[illegible]

[illegible]1999[illegible]

[illegible]20[illegible]20[illegible]1928[illegible]

18 [illegible]

[illegible]20[illegible]

[illegible]“[illegible]”

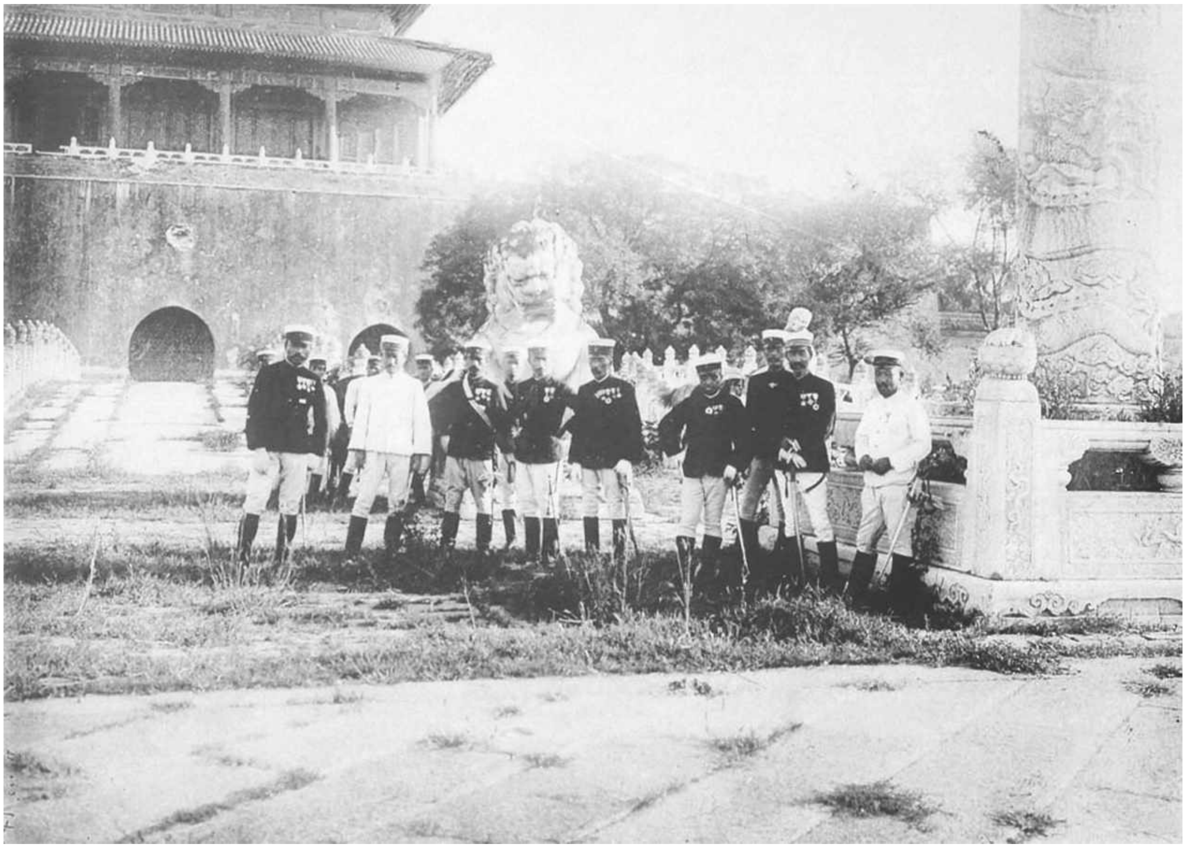

[illegible]

19[illegible]“[illegible]”[illegible]

[illegible]“[illegible]”[illegible]“[illegible]”[illegible]“[illegible]”[illegible]

[illegible]“[illegible]”[illegible]“[illegible]”[illegible]

[illegible]1903[illegible]

[illegible]

[illegible]1941[illegible]

[illegible]J.[illegible]“[illegible]”[illegible]7[illegible]

[illegible]“[illegible]”[illegible]1914[illegible]“[illegible]”[illegible]“[illegible]”[illegible]

应取缔的(三)
賣
G.F.

[illegible]

[illegible]

1903[illegible]1906[illegible]“[illegible]”[illegible]50[illegible]

[illegible]“[illegible]”[illegible]

未必不是怪物?!
在此小便是
(四)
M

[illegible]

[illegible]1917[illegible]1919[illegible]

[illegible]

1909[illegible]327[illegible]“[illegible]”[illegible]

[illegible]“[illegible]”[illegible]20[illegible]30[illegible]40[illegible]

[illegible]

[illegible]1[illegible]“[illegible]”[illegible]

[illegible]

[illegible]

19 [illegible]

[illegible]20[illegible]

[illegible]

1902[illegible]

打龍
某街於十三夜人聲鼎沸乃某宅打牌有雀角之爭因座中一人誤打一龍以致莊家吃虧某君少年得意藥火甚大遂起衝突後經路人解勸其事始寢
(時事畫)

[illegible]1912[illegible]

[illegible]1911[illegible]

□□
□□□□□□□□□□

□□

□□□□□□□□□□□□□□□□□□□□□□□□□□□□□□□□□**1909**□

□□□□□□□□□□□□□□□□□□□□□□□□□□□□□□□□□20□□□□□□□□□□□□□□□“□□□□□□□”□□□□□□□□□□□□□□□□□□□□□□□□□□□□□□□□□□□□□□

[illegible]“[illegible]”[illegible]

[illegible]

[illegible]

[illegible]

[illegible]

[illegible]

[illegible]

[illegible]

[illegible]

[illegible]

[illegible]

[illegible]

[illegible]

[illegible]

[illegible]

[illegible]

[illegible]

[illegible]

[illegible]

[illegible]

□□□□□

□□□□□

□□□□□

□□□□□

□□□□□

□□□□□

□□□□□□□□□□□□□

□□□□□

□□□□□

□□□□□

□□□□□

□□□□□

□□□□□

□□□□□

□□□□□

□□□□□□□□□□□□

□□□□□

□□□□□

□□□□□

□□□□□

□□□□□

May 26, 1918.
Chinese Playing at Fantan,
Hongkong.
Canton, China.
大杀三方

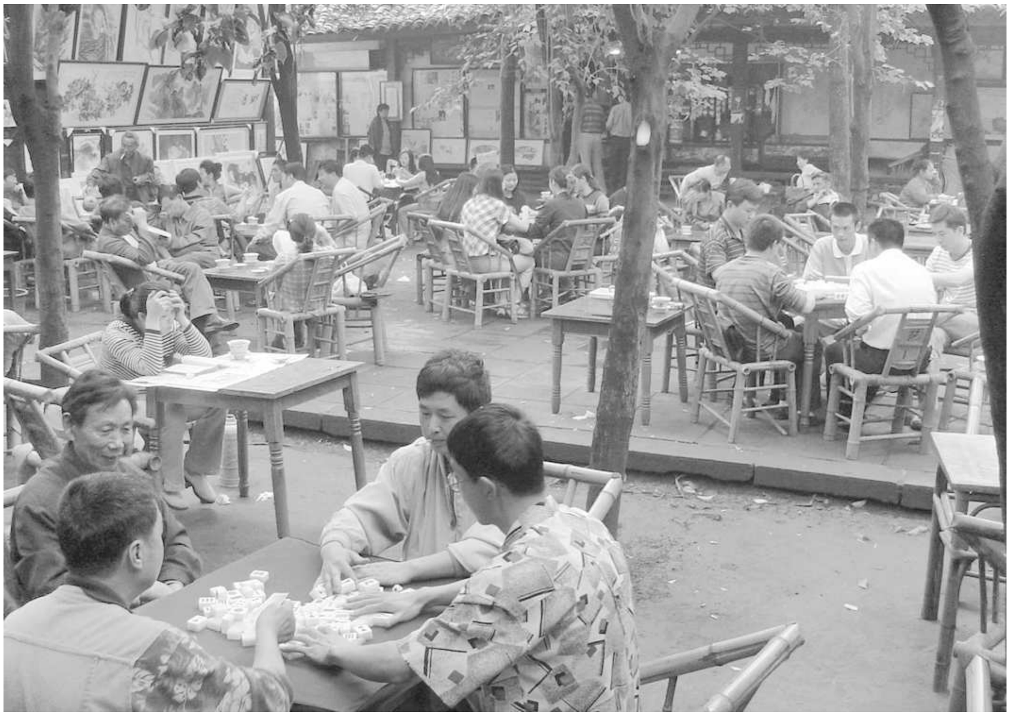

1910[illegible]

[illegible]2003[illegible]

[illegible]

[illegible]

[illegible]

[illegible]

[illegible]

[illegible]

[illegible]

[illegible]“[illegible]”

[illegible]

[illegible]

[illegible]“[illegible]”[illegible]

[illegible]20[illegible]“[illegible]”

[illegible]

[illegible]

[illegible]2003[illegible]

[illegible]“[illegible]”[illegible]“[illegible]”[illegible]

[illegible]“[illegible]”

[illegible]

[illegible]“[illegible]”

[illegible]20[illegible]30[illegible]“[illegible]”[illegible]“[illegible]”[illegible]“[illegible]”[illegible]“[illegible]”[illegible]

[illegible]

[illegible]1949[illegible]“[illegible]”[illegible]“[illegible]”[illegible]“[illegible]”[illegible]

[illegible]2380[illegible]

[illegible]21[illegible]“[illegible]”[illegible]

[illegible]

20 [illegible]

[illegible]

[illegible]1903[illegible]1906[illegible]“[illegible]”[illegible]

[illegible]“[illegible]”[illegible]300[illegible]“[illegible]”[illegible]

[illegible]

[illegible]

[illegible]J.[illegible]“[illegible]”[illegible]

[illegible]

[illegible]1905[illegible]“[illegible]”[illegible]

[illegible]
[illegible]1906[illegible]1907[illegible]

1906[illegible]

[illegible]“[illegible]”[illegible]6[illegible]6[illegible]14[illegible]14[illegible]

[illegible]1906[illegible]1907[illegible]

[illegible]J.[illegible]*West China Missionary News*[illegible]

[illegible]“[illegible]”[illegible]“[illegible]”[illegible]H.[illegible]1906[illegible]1907[illegible]

[illegible]

[illegible]**1906**[illegible]**1907**[illegible]

[illegible]“[illegible]”[illegible]“[illegible]”[illegible]

[illegible]

[illegible]

[illegible]

[illegible]“[illegible]”[illegible]

[illegible]inmates[illegible]

[illegible]20[illegible]“[illegible]”[illegible]“[illegible]”[illegible]“[illegible]”[illegible]

[illegible]

[illegible]“[illegible]”[illegible]“[illegible]”[illegible]

[illegible]“[illegible]”[illegible]

[illegible]

[illegible] [1]

---

[1] [illegible]1906[illegible]1907[illegible]H.[illegible]Harrison S.Elliott[illegible]J.[illegible]Jean Elliott Johnson[illegible]1906[illegible]1907[illegible]

21 [illegible]

[illegible]

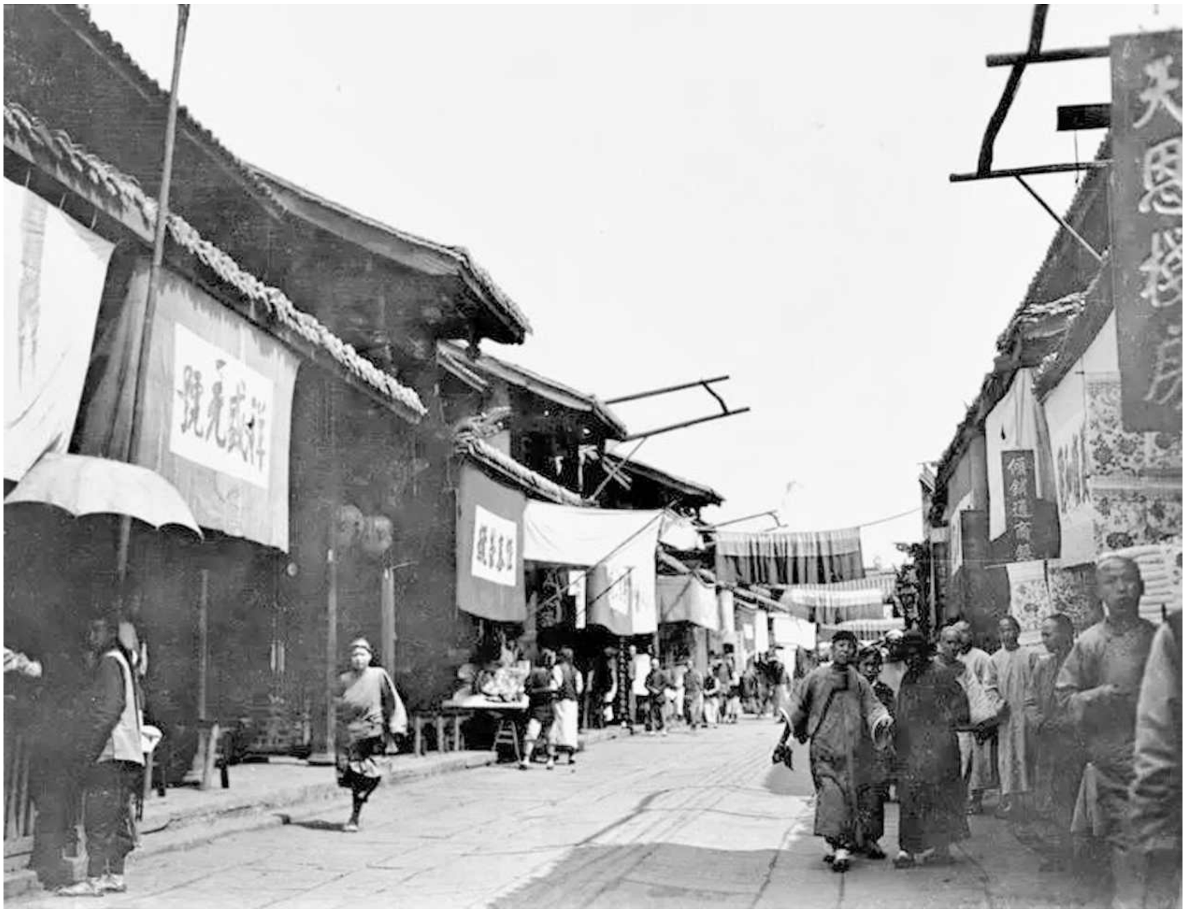

[illegible]

[illegible]Thomas Chrowder Chamberlin[illegible]1909[illegible]

[illegible]

20[illegible]

[illegible]“[illegible]”[illegible]“[illegible]”[illegible]

[illegible]

[illegible]1909[illegible]

[illegible]“[illegible]”[illegible]

[illegible]

[illegible]1999[illegible]

[illegible]

[illegible]1909[illegible]

[illegible]

1918[illegible]“[illegible]”[illegible]“[illegible]”“[illegible]”[illegible]

[illegible]“[illegible]”[illegible]

[illegible]1909[illegible]

[illegible]

[illegible]

[illegible]“[illegible]”[illegible]

[illegible]1917[illegible]1919[illegible]

[illegible]

[illegible]1909[illegible]

[illegible]

[illegible]“[illegible]”[illegible]“[illegible]”[illegible]

[illegible]

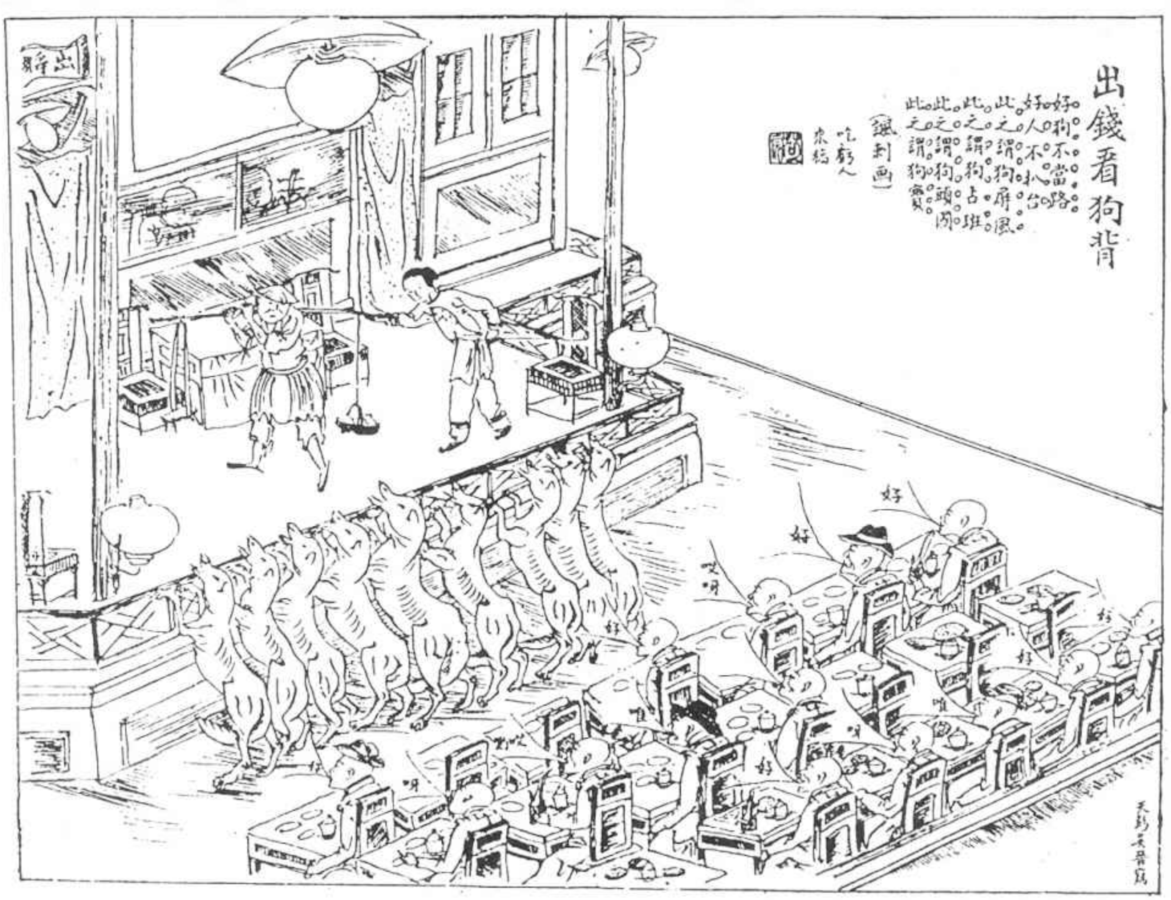

出錢看狗背
好狗不當路
此之謂狗屏風
此之謂狗占班
諷刺画
吃虧人來稿

[illegible]1917[illegible]1919[illegible]

1914[illegible]1917[illegible]

[illegible]“[illegible]”[illegible]“[illegible]”[illegible]“[illegible]”[illegible]“[illegible]”[illegible]

[illegible]20[illegible]20[illegible]“[illegible]”[illegible]“[illegible]”[illegible]

[illegible]2003[illegible]

1927[illegible]

[illegible]——[illegible]——[illegible]

[illegible]——[illegible]——[illegible]

[illegible]1999[illegible]

[illegible]“[illegible]”[illegible]“[illegible]”[illegible]

[illegible]“[illegible]”[illegible]“[illegible]”[illegible]“[illegible]”[illegible]

[illegible]1918[illegible]“[illegible]”[illegible]

[illegible]·[illegible]Clifford Geertz[illegible]“[illegible]”[illegible]

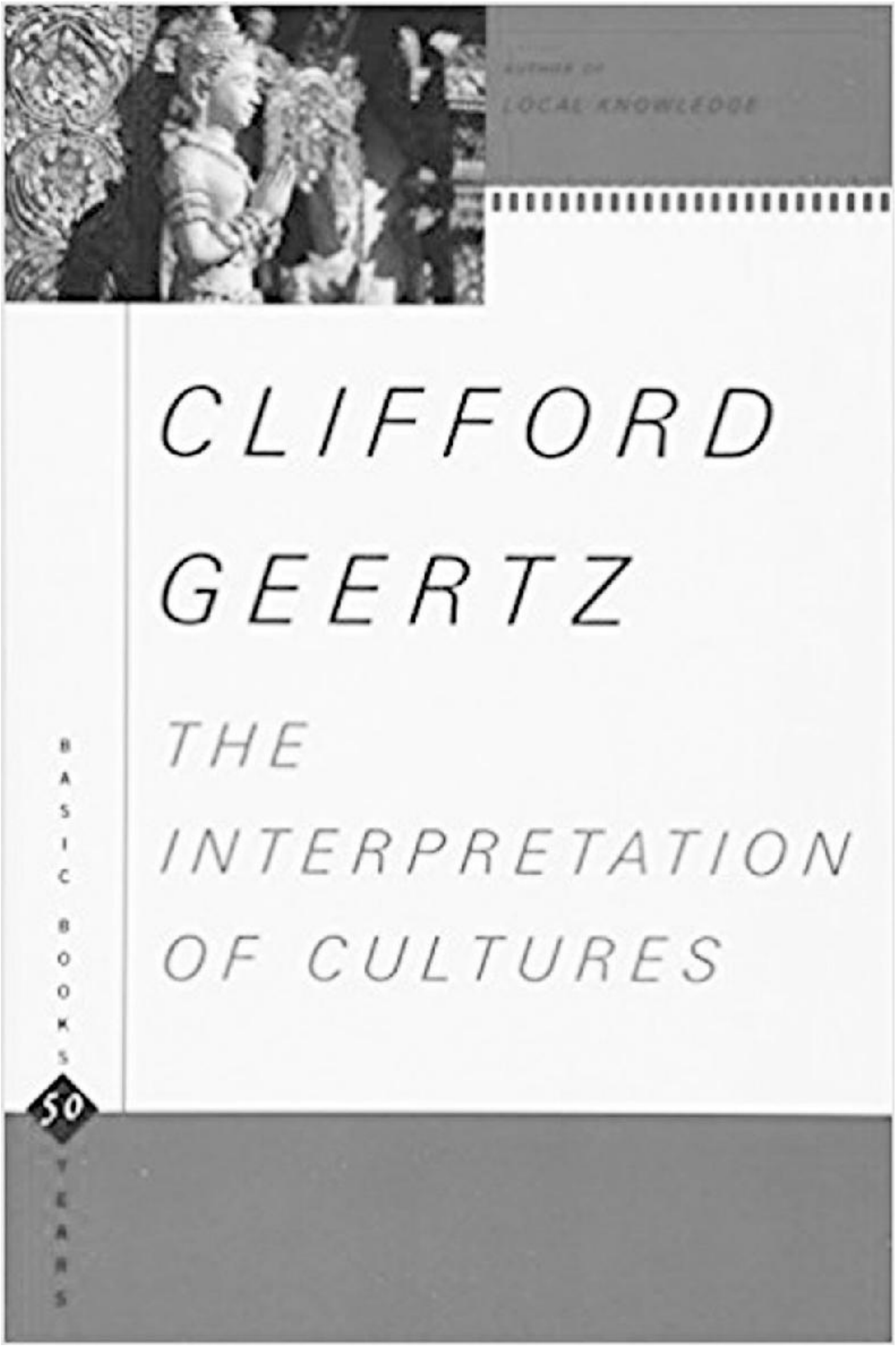
AUTHOR OF
LOCAL KNOWLEDGE
CLIFFORD GEERTZ
THE INTERPRETATION OF CULTURES
BASIC BOOKS
50
YEARS

[illegible]

20[illegible]

1919[illegible]“[illegible]”[illegible]“[illegible]”[illegible]

[illegible]“[illegible]”[illegible]“[illegible]”[illegible]

[illegible]

22 [illegible]

[illegible]20[illegible]“[illegible]”[illegible]“[illegible]”[illegible]

[illegible]“[illegible]”

[illegible]1909[illegible]

[illegible]“[illegible]”[illegible]“[illegible]”[illegible]“[illegible]”[illegible]“[illegible]”[illegible]“[illegible]”[illegible]“[illegible]”[illegible]“[illegible]”[illegible]“[illegible]”[illegible]“[illegible]”[illegible]“[illegible]”[illegible]

“[illegible]”[illegible]“[illegible]duǒ[illegible]”[illegible]

[illegible]

[illegible]“[illegible]”[illegible]“[illegible]”[illegible]“[illegible]”[illegible]“[illegible]”[illegible]“[illegible]”[illegible]

[illegible]1914[illegible]“[illegible]”[illegible]

[illegible]“[illegible]”[illegible]

[illegible]1909[illegible]

1917[illegible]

[illegible]

[illegible]

[illegible]

[illegible]

[illegible]

[illegible]

[illegible]

[illegible]

[illegible]1919[illegible]

[illegible]”[illegible]

[illegible]“[illegible]”[illegible]“[illegible]”[illegible]“[illegible]”[illegible]“[illegible]”[illegible]“[illegible]”[illegible]

[illegible]“[illegible]”[illegible]

[illegible]“[illegible]”[illegible]“[illegible]”[illegible]“[illegible]”[illegible]

[illegible]“[illegible]”[illegible]

[illegible]1909[illegible]“[illegible]”[illegible]

[illegible]

[illegible]1909[illegible]

[illegible]

[illegible]1903[illegible]“[illegible]”[illegible]“[illegible]”[illegible]“[illegible]”[illegible]

[illegible]20[illegible]“[illegible]”[illegible]

[illegible]“[illegible]”[illegible]

[illegible]1905[illegible]“[illegible]”——“[illegible]”[illegible]

[illegible]1909[illegible]1400[illegible]

[illegible]
[illegible]1941[illegible]

[illegible]1914[illegible]“[illegible]”[illegible]“[illegible]200[illegible]”[illegible]“[illegible]200[illegible]”[illegible]

[illegible]“[illegible]”[illegible]
“[illegible]

[illegible]”[illegible]

[illegible]1928[illegible]

23 [illegible]

[illegible]“[illegible]”[illegible]

[illegible]

[illegible]

[illegible]“[illegible]”[illegible]“[illegible]”[illegible]“[illegible]”[illegible]“[illegible]”[illegible]“[illegible]”[illegible]“[illegible]”

[illegible]6[illegible]12[illegible]“[illegible]”[illegible]“[illegible]”[illegible]“[illegible]”[illegible]“[illegible]”[illegible]

1941

[illegible]**1941**[illegible]

[illegible]“[illegible]”[illegible]

[illegible]“[illegible]”[illegible]“[illegible]”[illegible]“[illegible]”[illegible]

[illegible]“[illegible]”[illegible]

[illegible]“[illegible]”[illegible]“[illegible]”[illegible]“[illegible]”[illegible]“[illegible]”[illegible]

[illegible]

[illegible]

[illegible]“[illegible]”[illegible]“[illegible]”[illegible]

[illegible]

[illegible]

[illegible]

[illegible]“[illegible]”[illegible]

[illegible]**1941**[illegible]

[illegible]

[illegible]1941[illegible]

[illegible]

[illegible]“[illegible]”[illegible]

[illegible]90[illegible]

[illegible]

[illegible]

[illegible]

[illegible]

[illegible]

[illegible]

[illegible]

[illegible]“[illegible]”[illegible]

[illegible]20[illegible]

1914[illegible]“[illegible]”[illegible]

[illegible]G.E.[illegible]G.E.Hartwell[illegible]“[illegible]”[illegible]King[illegible]“[illegible]”[illegible]“[illegible]”[illegible]“[illegible]”[illegible]“[illegible]”[illegible]“[illegible]”[illegible]

[illegible]

[illegible]

[illegible]

24 [illegible]

[illegible]

[illegible]

[illegible]

[illegible]

[illegible]

[illegible]

[illegible]

[illegible]

[illegible]

[illegible]

[illegible]

[illegible]

[illegible]

[illegible]

[illegible]

[illegible]“[illegible]”[illegible]“[illegible]”[illegible]“[illegible]”[illegible]“[illegible]”[illegible]

[illegible]1911[illegible]“[illegible]”[illegible]“[illegible]”[illegible]1911[illegible]

[illegible]

[illegible]“[illegible]”[illegible]“[illegible]”[illegible]

[illegible]“[illegible]”[illegible]

[illegible]

[illegible]

[illegible]

[illegible]

[illegible]“[illegible]”

[illegible]“[illegible]”[illegible]“[illegible]”[illegible]“[illegible]”[illegible]“[illegible]”[illegible]

[illegible]Fernand Braudel[illegible]“[illegible]”[illegible]“[illegible]”[illegible]

[illegible]

[illegible]“[illegible]”[illegible]

[illegible]”[illegible]“[illegible]”[illegible]“[illegible]”[illegible]

[illegible]“[illegible]”[illegible]“[illegible]”[illegible]“[illegible]”[illegible]“[illegible]”[illegible]

[illegible]“[illegible]”[illegible]

[illegible]

[illegible]

[illegible]

[illegible]

[illegible]

[illegible]

[illegible]1917[illegible]1919[illegible]

[illegible]

[illegible]19[illegible]80[illegible]

[illegible]

[illegible]1917[illegible]“[illegible]”[illegible]

[illegible]“[illegible]”[illegible]“[illegible]”[illegible]

[illegible]“[illegible]”[illegible]

[illegible]

[illegible]

25 [illegible]

[illegible]

[illegible]

[illegible]“[illegible]”[illegible]1905[illegible]500[illegible]1000[illegible]“[illegible]”[illegible]

1907[illegible]11[illegible]

1911[illegible]“[illegible]”[illegible]“[illegible]”[illegible]

[illegible]“[illegible]”[illegible]“[illegible]”[illegible]

[illegible]“[illegible]”[illegible]

[illegible]“[illegible]”[illegible]“[illegible]”[illegible]

[illegible]——[illegible]“[illegible]”[illegible]

[illegible]“[illegible]”[illegible]

[illegible]“[illegible]”[illegible]1.5[illegible]

四川保路同志會報告

第一號

四川保路同志會簡章

[illegible]

1911[illegible]11[illegible]27[illegible]

[illegible]

[illegible]

[illegible]“[illegible]”[illegible]“[illegible]”[illegible]

[illegible]

[illegible]“[illegible]”——[illegible]——[illegible]1908[illegible]“[illegible]”[illegible]“[illegible]”[illegible]

[illegible]“[illegible]‘[illegible]’[illegible]”[illegible]

[illegible]

[illegible]

[illegible]“[illegible]”[illegible]

[illegible]

[illegible]

[illegible]

[illegible]

[illegible]

[illegible]“[illegible]”[illegible]

[illegible]“[illegible]”[illegible]1911[illegible]9[illegible]7[illegible]

[illegible]26[illegible]16[illegible]“[illegible]”[illegible]40[illegible]

[illegible]
[illegible]1997[illegible]

[illegible]

[illegible]

[illegible]

□□□□□□□□□□□□□□□□□□□□□□□□□□□□□□“□□□□□□□□□”□□□□□□□□□“□□□□□□□□□□□□□□□□□□□□□□□□□□□”□□□□□“□□□□□□□”□□□□□□□□“□□□□□□”□□□□□□□□□□□□□□□□□□□□□□□□□□□□□□□□□□□□□

□□□□□□□□□□□□□□Emily Ahern□□□□“□□□□□□□□□□□□”□□□□□
□□□□□□□□□□□□□□□□□□□□

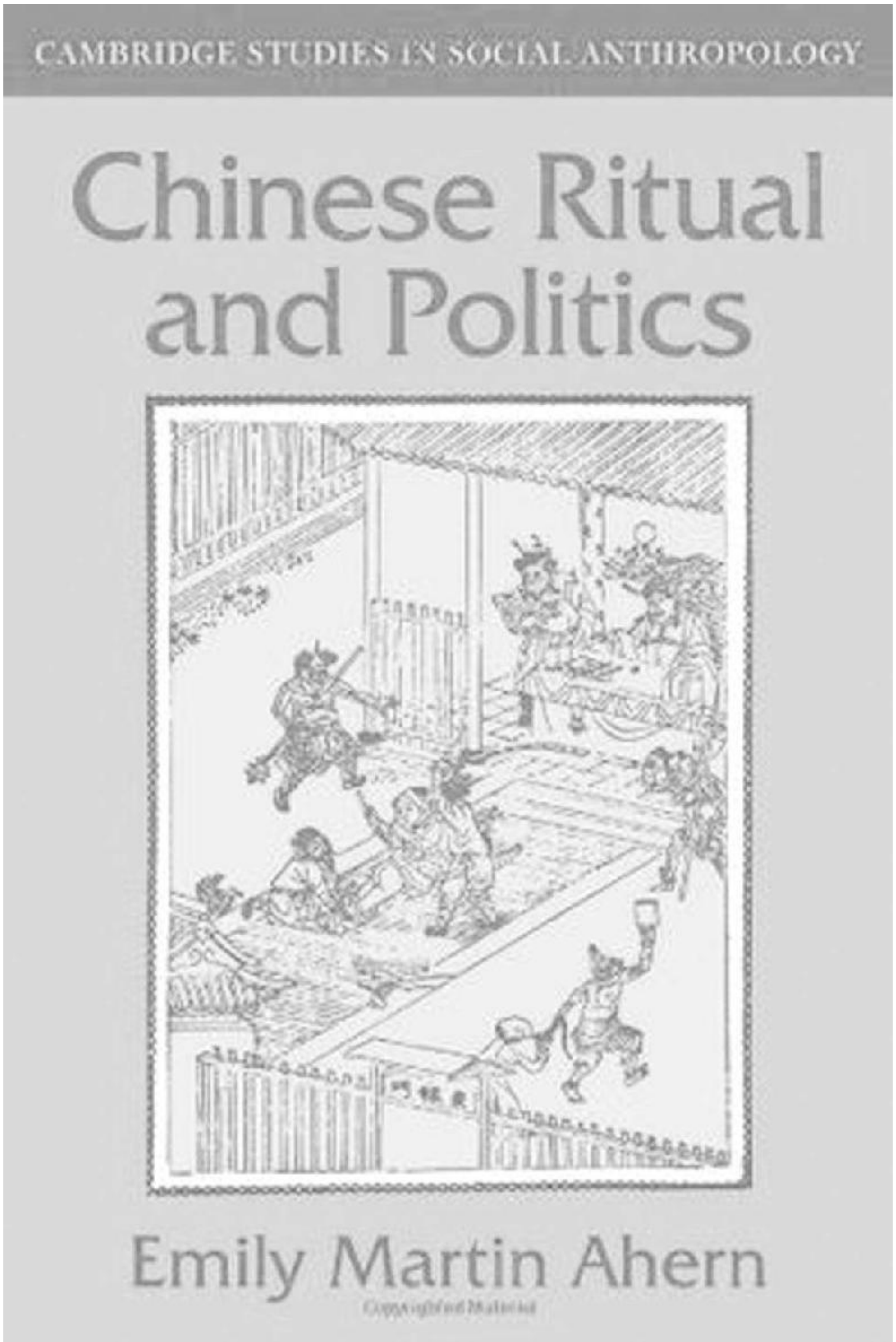
CAMBRIDGE STUDIES IN SOCIAL ANTHROPOLOGY
Chinese Ritual and Politics
Emily Martin Ahern

[illegible]

[illegible]

[illegible]

[illegible]

[illegible]

[illegible]

26 [illegible]

[illegible]

[illegible]

[illegible]……[illegible]1911[illegible]5[illegible]

[illegible]“[illegible]”[illegible]

[illegible]

[illegible]“[illegible]”[illegible]

[illegible]

[illegible]

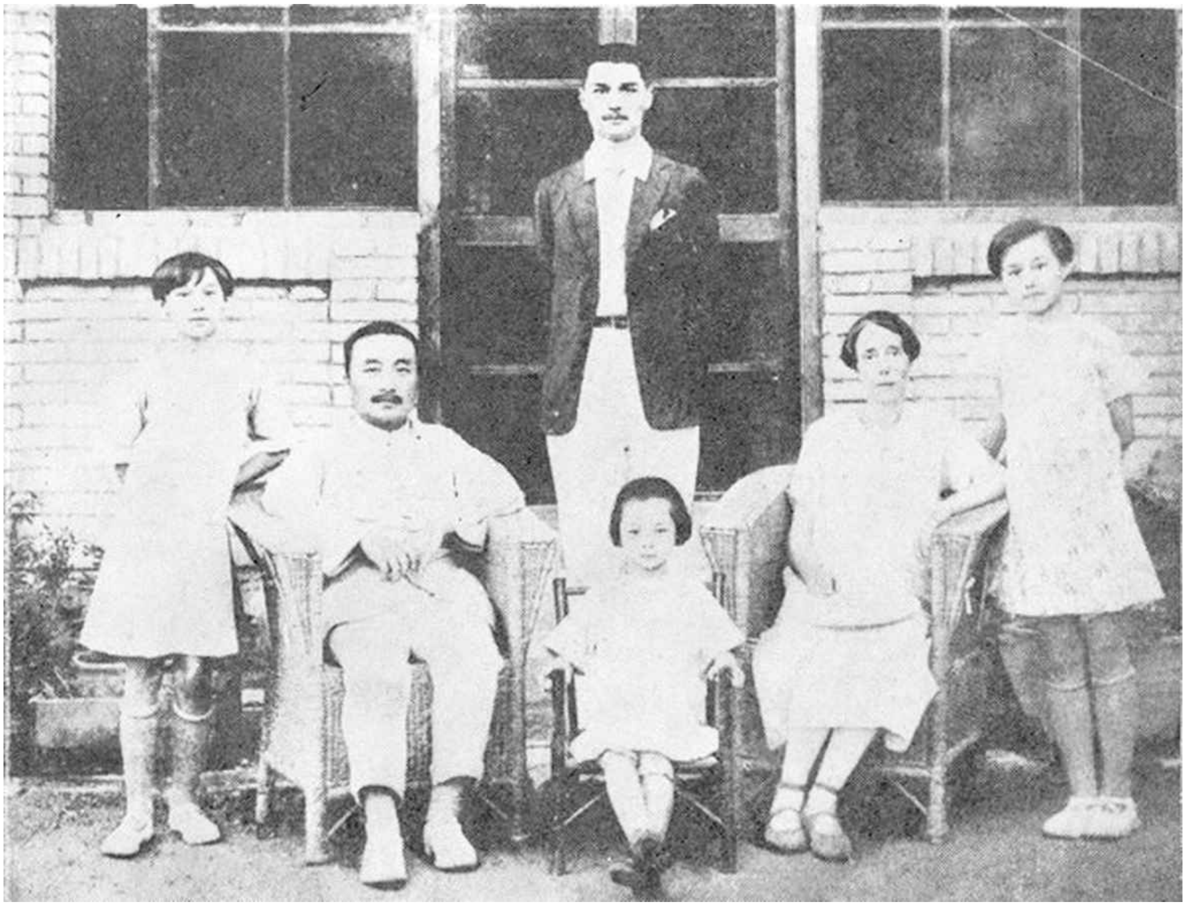

1928[illegible]

[illegible]“[illegible]”[illegible]“[illegible]”[illegible]“[illegible]”[illegible]“[illegible]”[illegible]

[illegible]

[illegible]

[illegible]“[illegible]”[illegible]“[illegible]”[illegible]

[illegible]“[illegible]”[illegible]

[illegible]“[illegible]”[illegible]“[illegible]”[illegible]

1912[illegible]

[illegible]

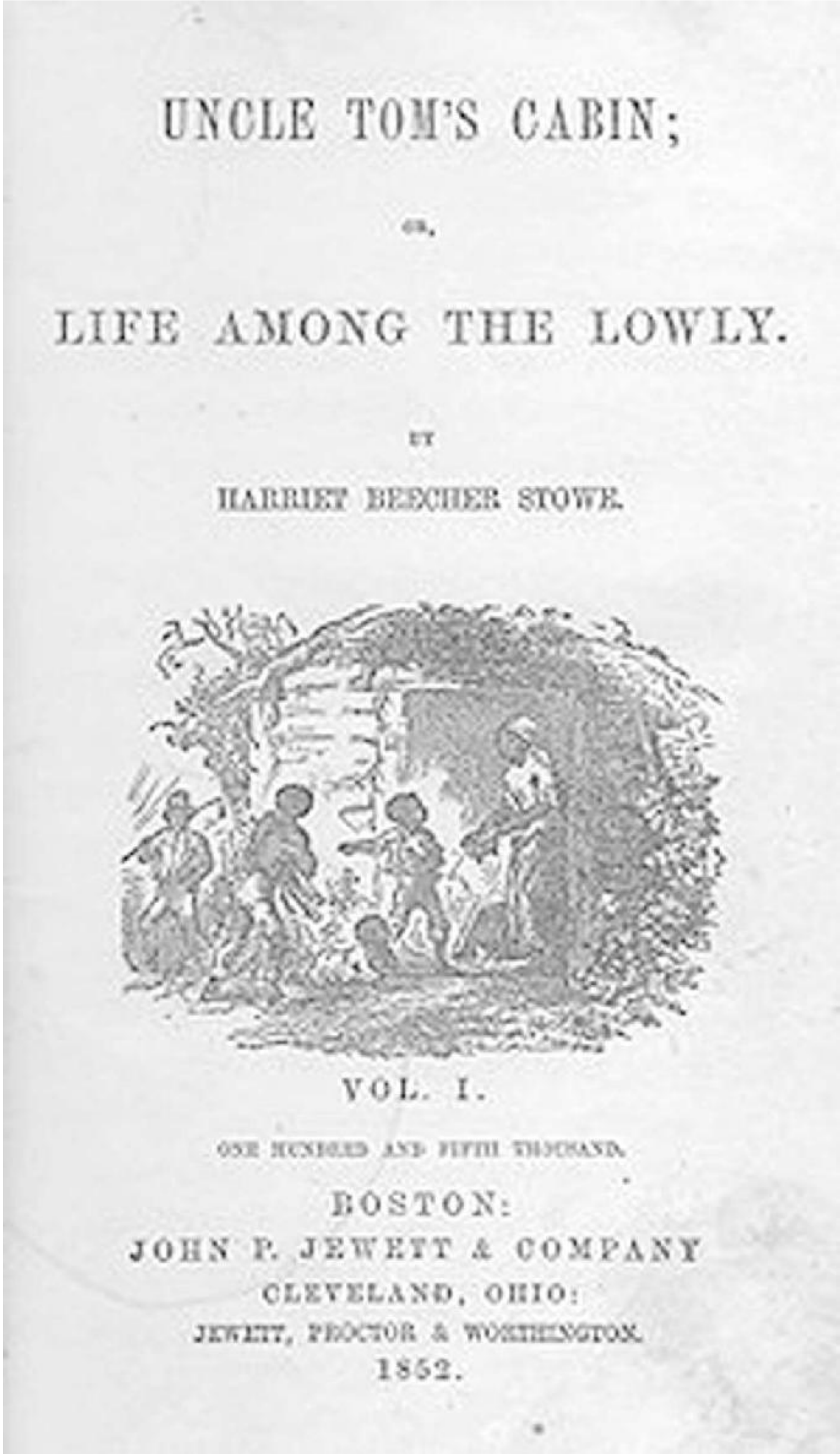

UNCLE TOM'S CABIN;

OR,

LIFE AMONG THE LOWLY.

BY

HARRIET BEECHER STOWE.

VOL. I.

ONE HUNDRED AND FIFTH THOUSAND.

BOSTON:
JOHN P. JEWETT & COMPANY
CLEVELAND, OHIO:
JEWETT, PROCTOR & WORTHINGTON.
1852.

川劇著名班社
三慶會舊址
成都市紀念三慶會八十周年研究會恭立
一九九二年十二月

[illegible]2003[illegible]

[illegible]

[illegible]

[illegible]“[illegible]”[illegible]“[illegible]”[illegible]20[illegible]20[illegible]“[illegible]”[illegible]

1925[illegible]1926[illegible]

[illegible]“[illegible]”[illegible]“[illegible]”[illegible]“[illegible]”[illegible]“[illegible]”[illegible]

[illegible]“[illegible]”[illegible]

[illegible]

[illegible]L.[illegible]Lynn Hunt[illegible]“[illegible]”[illegible]“[illegible]”[illegible]“[illegible]”[illegible]

[illegible]R.[illegible]Richard Sennett[illegible]“[illegible]”[illegible]political community[illegible]

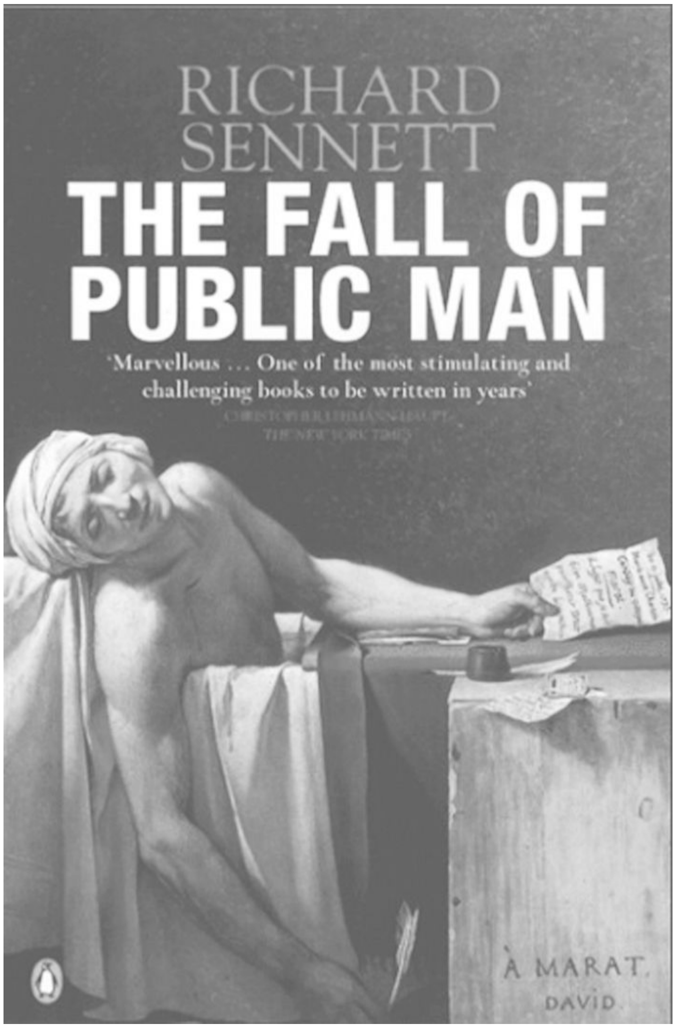
RICHARD
SENNETT
THE FALL OF
PUBLIC MAN
'Marvellous ... One of the most stimulating and
challenging books to be written in years'
À MARAT.
DAVID

1911

27 [illegible]

[illegible]“[illegible]”[illegible]

[illegible]“[illegible]”[illegible]“[illegible]”[illegible]

[illegible]“[illegible]”[illegible]“[illegible]”[illegible]

[illegible]“[illegible]”[illegible]

1912[illegible]“[illegible]”[illegible]“[illegible]”[illegible]“[illegible]”[illegible]“[illegible]”

[illegible]**1912**[illegible]

[illegible]1912[illegible]“[illegible]”[illegible]

有毛辮的遭殃
（警世画）

[illegible]“[illegible]”

[illegible]2014[illegible]

[illegible]“[illegible]”[illegible]“[illegible]”[illegible]“[illegible]”[illegible]“[illegible]”[illegible]“[illegible]”[illegible]

[illegible]——“[illegible]”[illegible]“[illegible]”[illegible]“[illegible]”[illegible]

一面的速寫
（呂熊）
提高婦女地位

[illegible]1914[illegible]

[illegible]

[illegible]

[illegible]

[illegible]

[illegible]

[illegible]

[illegible]

[illegible]

[illegible]

[illegible]

[illegible]

[illegible]

[illegible]

[illegible]

[illegible]

[illegible]

[illegible]

[illegible]

[illegible]

[illegible]

[illegible]“[illegible]”[illegible]“[illegible]”[illegible]“[illegible]”[illegible]“[illegible]”[illegible]

[illegible]“[illegible]”[illegible]“[illegible]”[illegible]“[illegible]”[illegible]“[illegible]”[illegible]

[illegible]20[illegible]20[illegible]

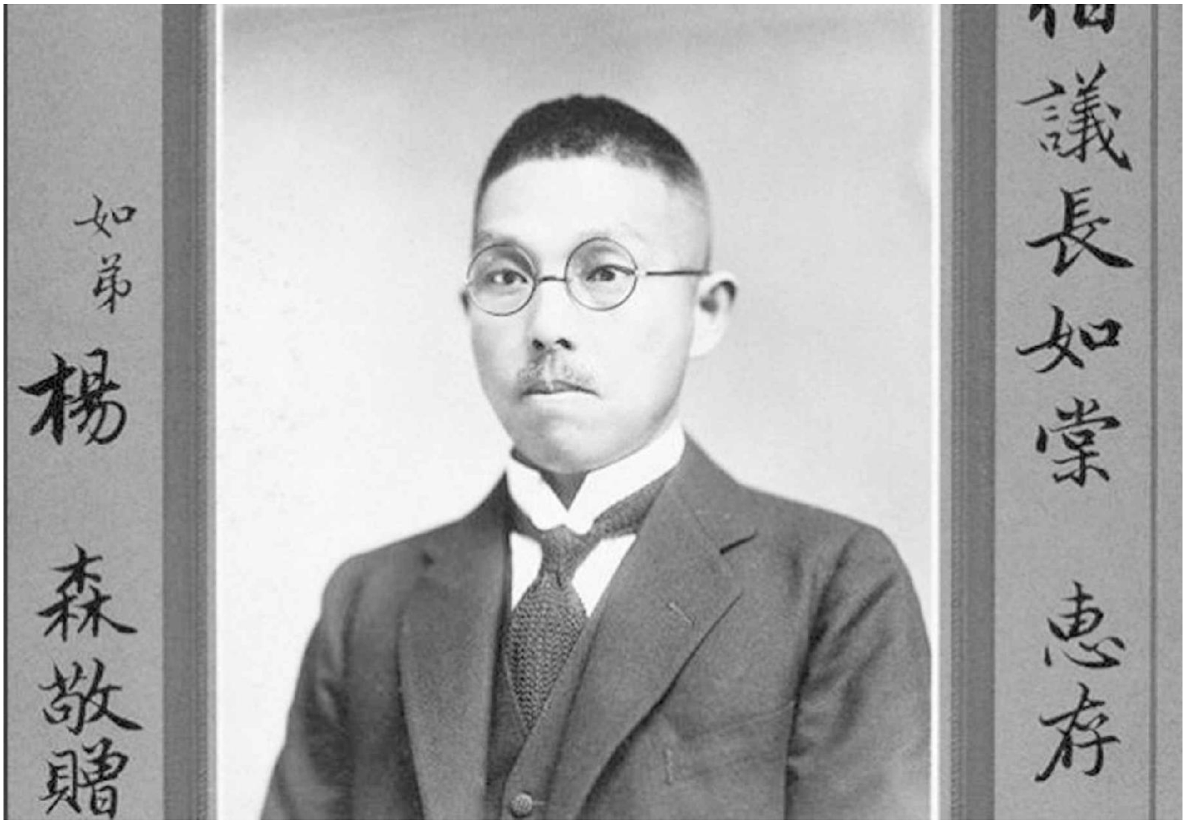

[illegible]

[illegible]1924[illegible]

[illegible]

[illegible]

[illegible]

[illegible]“[illegible]”[illegible]“[illegible]”[illegible]“[illegible]”[illegible]“[illegible]”[illegible]“[illegible]”[illegible]

[illegible]1911[illegible]

[illegible]“[illegible]”[illegible]1919[illegible]1920[illegible]1921[illegible]

20[illegible]20[illegible]“[illegible]”[illegible]

[illegible]

[illegible]

[illegible]

[illegible]“[illegible]”[illegible]“[illegible]”[illegible]

20[illegible]20[illegible]“[illegible]”[illegible]“[illegible]”[illegible]“[illegible]”[illegible]

[illegible]“[illegible]”[illegible]“[illegible]”[illegible]

[illegible]“[illegible]”[illegible]“[illegible]”[illegible]

[illegible]

[illegible]

[illegible]“[illegible]”[illegible]“[illegible]”[illegible]20[illegible]

(時事畫)
川講演總會
歡迎
中央使
七月二十九號午后二鐘講演總會歡迎中央慰問使吳朱兩先生各界代表到會者凡數百人各有演說特此誌盛

1912[illegible]“[illegible]”

[illegible]

[illegible]

[illegible]

28 [illegible]

[illegible]

[illegible]20[illegible]30[illegible]“[illegible]”[illegible]

[illegible]“[illegible]”[illegible]“[illegible]”[illegible]“[illegible]”[illegible]

1911[illegible]12[illegible]8[illegible]

[illegible]“[illegible]”[illegible]——[illegible]“[illegible]”[illegible]

[illegible]“[illegible]”[illegible]“[illegible]”[illegible]

[illegible]“[illegible]”[illegible]600[illegible]800[illegible]

[illegible]

[illegible]

[illegible]

[illegible]

[illegible]20[illegible]20[illegible]

[illegible]“[illegible]”[illegible]

[illegible]“[illegible]”[illegible]

[illegible]“[illegible]”

[illegible]“[illegible]”[illegible]

[illegible]“[illegible]”[illegible]

[illegible]

[illegible]“[illegible]”[illegible]“[illegible]”

[illegible]“[illegible]”[illegible]“[illegible]”[illegible]

[illegible]

[illegible]

[illegible]

[illegible]

[illegible]“[illegible]”[illegible]

[illegible]20[illegible]20[illegible]“[illegible]”[illegible]“[illegible]”[illegible]“[illegible]”[illegible]

[illegible]“[illegible]”[illegible]1912[illegible]

[illegible]

[illegible]“[illegible]”[illegible]

[illegible]

[illegible]

[illegible]1927[illegible]

[illegible]1916[illegible]

[illegible]1917[illegible]1928[illegible]“[illegible]”[illegible]

[illegible]

[illegible]“[illegible]”

[illegible]

[illegible]“[illegible]”[illegible]

[illegible]2014[illegible]

[illegible]

[illegible]“[illegible]”[illegible]“[illegible]”[illegible]

[illegible]

[illegible]“[illegible]”[illegible]

[illegible]“[illegible]”[illegible]

[illegible]“[illegible]”[illegible]1916[illegible]“[illegible]”[illegible]“[illegible]”[illegible]

[illegible]“[illegible]”[illegible]“[illegible]”[illegible]“[illegible]”[illegible]

[illegible]“[illegible]”[illegible]“[illegible]”[illegible]“[illegible]”[illegible]“[illegible]”[illegible]

[illegible]“[illegible]”[illegible]“[illegible]”[illegible]

[illegible]1916[illegible]1917[illegible]

[illegible]“[illegible]——[illegible]”[illegible]

[illegible]“[illegible]”[illegible]“[illegible]”[illegible]

[illegible]

[illegible]

[illegible]“[illegible]”[illegible]

[illegible]

29 □□□□□

□□□□□□□□□□□□□□□□□□□□□□□□

□□□□□□□1911□11□27□□□□□□□□□□□□□□□□□□□□□□□□□□□□□□□□□□□□□□□“□□□□”□□□□□□□□□□□□□□□□□□□□□□□□□“□”□□□“□□□□□□□”□

1911[illegible]11[illegible]27[illegible]

[illegible]“[illegible]”[illegible]“[illegible]”[illegible]

[illegible]“[illegible]”[illegible]“[illegible]”[illegible]“[illegible]”[illegible]

[illegible]

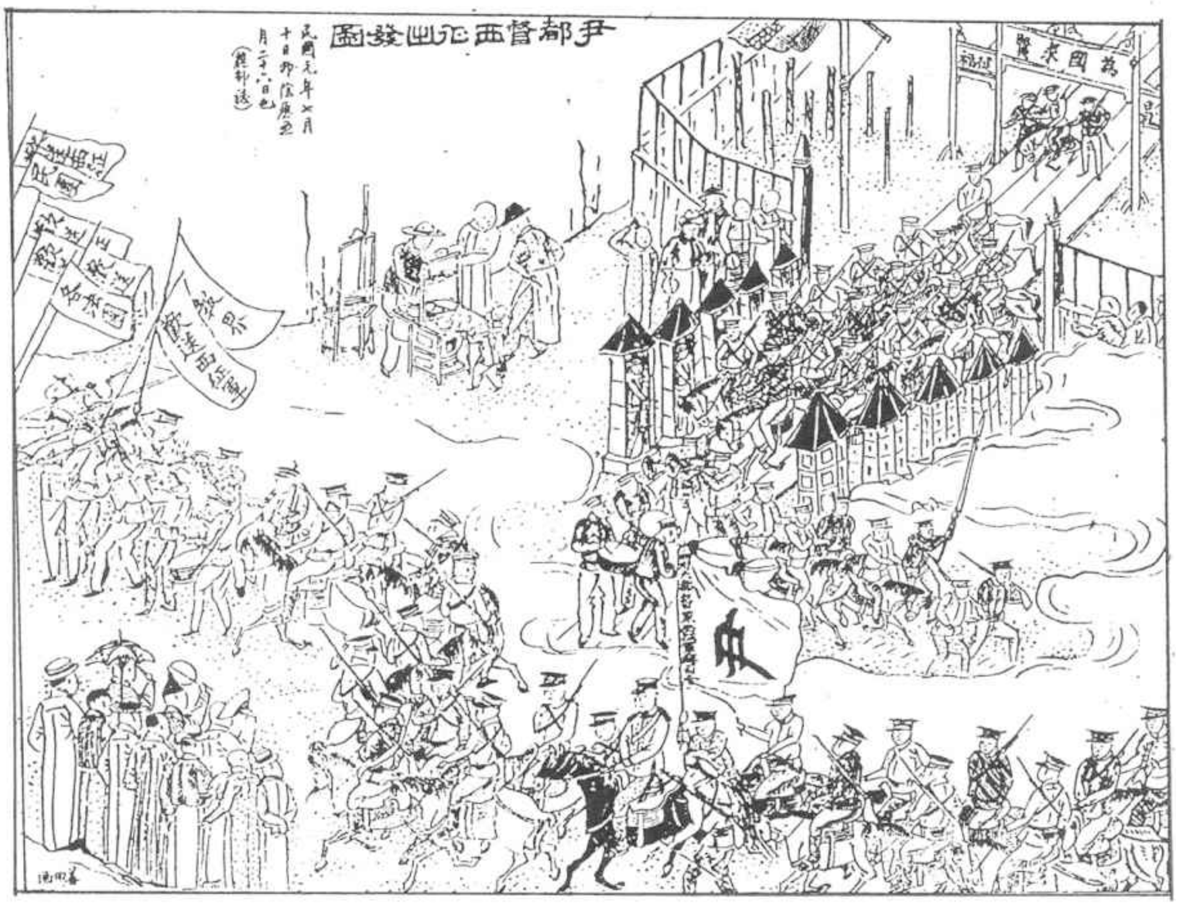

[illegible]1912[illegible]

西征礮隊
出發圖
七月二十九日即昨日午前九鐘西征軍炮隊由南门出發觀者人山人海途為之塞歡送者凡數千人記者亦在歡送隊中特作図以誌盛
推春誌此
(時事画)

□□□□□□□□□□□□□□□□□1912□

[illegible]“[illegible]”[illegible]

1915[illegible]1916[illegible]

[illegible]1917[illegible]5[illegible]7[illegible]

[illegible]“[illegible]”[illegible]

[illegible]

[illegible]

[illegible]

[illegible]

[illegible]

[illegible]

[illegible]

[illegible]

[illegible]

[illegible]

[illegible]“[illegible]”[illegible]“[illegible]”[illegible]

[illegible]

[illegible]

1917[illegible]

[illegible]

[illegible]——[illegible]——[illegible]

[illegible]

1911[illegible]

[illegible]“[illegible]”[illegible]

[illegible]“[illegible]”[illegible]

[illegible]1916[illegible]

[illegible]
[illegible]**1911**[illegible]

1917[illegible]

[illegible]

[illegible]“[illegible]”[illegible]“[illegible]”[illegible]1917[illegible]

[illegible]“[illegible]”[illegible]“[illegible]”[illegible]“[illegible]”[illegible]“[illegible]”[illegible]

[illegible]20[illegible]20[illegible]

[illegible]“[illegible]”[illegible]……

……

[illegible]“[illegible][1] [illegible]”

[illegible]“[illegible]……”

[illegible]

[illegible]1917[illegible]

1928[illegible]“[illegible]”[illegible]“[illegible]”[illegible]

[illegible]

---

[1] [illegible]“[illegible]”[illegible]

30 [illegible]

[illegible]GDP[illegible]

[illegible]6[illegible]1997[illegible]

[illegible]1997[illegible]

[illegible]“[illegible]”[illegible]1600[illegible]

[illegible]

[illegible]2017[illegible]

[illegible]

□□□□□□□□□□□□□□□□□□“□□”□□□

□□1949□□□

1997□□

[illegible]“[illegible]”[illegible]1997[illegible]

[illegible]21[illegible]

[illegible]

[illegible]1949[illegible]……[illegible]

[illegible]2006[illegible]21[illegible]“[illegible]”[illegible]“[illegible]”[illegible]“[illegible]‘[illegible]’[illegible]”[illegible]“[illegible]”[illegible]

2008[illegible]“[illegible]”[illegible]

[illegible]“[illegible]”[illegible]“[illegible]”[illegible]

[illegible]2001[illegible]

□□□□□□□□□□□□□□□□□□□**20**□□□□□□□□□□□□□□□□□□□**1997**□□

□□□□□□□□□□□□□□□“□□”□□□□□20□90□□□

□□□□□□□2□□□□□□□□□□1949□□□

□□□□□□□□□□□□□□□□□□□□□□□□□□□□□□□□……□□20□50□□□□□□□□□□□□□□□□□□□

□□

[illegible]

[illegible]“[illegible]”[illegible]200[illegible]“[illegible]”[illegible]1978[illegible]20[illegible]90[illegible]

[illegible]Nancy Berliner[illegible]1997[illegible]40[illegible]

[illegible]Peabody Essex Museum[illegible]

[illegible]

2003[illegible]6[illegible]

[illegible]2014[illegible]2.65[illegible]200[illegible]300[illegible]“[illegible]”[illegible]

[illegible]2018[illegible]10[illegible]

[illegible]60[illegible]“[illegible]”[illegible]

[illegible]“[illegible]”[illegible]

安全出口
EXIT
RETROSPECTIVE NOW

酱面
老街杂酱

[illegible]

[illegible]2016[illegible]“[illegible]·[illegible]”[illegible]31[illegible]“[illegible]”[illegible]

[illegible]“[illegible]·[illegible]”[illegible]“[illegible]”[illegible]“[illegible]”[illegible]

[illegible]

[illegible]——[illegible]——[illegible]

[illegible]“[illegible]”[illegible]

[illegible]

[illegible]

[illegible]“[illegible]·[illegible]”[illegible]Needham Research Institute[illegible]D.M.[illegible]David M.Rubenstein Rare Book [illegible] Manuscript Library[illegible]Duke University[illegible]Getty Research Institute[illegible]Luther Knight[illegible]Hedwig Weiss[illegible]bpk-Bildagentur[illegible]

[illegible]

[illegible]

2018[illegible]4[illegible]16[illegible]

□□□□

□□□□□□□□□□□□□□□□□□□□Fritz Weiss□□□□□□□bpk-bildagentur□□□□□□□□□□□Luther Knight□□□□□□□□□□□□□□□□□□□Sidney D.Gamble□□□□□□□David M.Rubenstein Rare Book □ Manuscript Library□Duke University□□□□□□□□□□□□□□

□□□□

□□□□□□□□□□□□□□□□□□1932□□□□

□□□□□□□□□□□□□□□□□□□□□□□□□□□□□□□□1991□□

□□□□□□□□□□□□□□□□□□□□□□□□□□□□1911□□□150□151□□

□□□□□□□□□□□□□□□□□□□□□□□□4□□1983□□□178□193□□

□□□□□□□□□□□□□□□□□□1988□□4□□□□46□□□95□98□□

□□□□□□□□□□□□□□□□□□1989□□5□□□□53□□□59□61□□

□□□□□□□□□□□□□□□□□□□□□□□□□□□□□□□3□□1982□□□144□59□□

□□□□□□□□□□□□□□□□□□□□□□1982□□2□□□□8□□□119□22□□

□□□□□□□1□□□□□□□□□□□□□1981□□

□□□□□□□□□□1904□1911□□

□□□□□□□□□□1930□1932□□

□□□□□□□□□□1927□□

□□□□□□□□□□□1960□□□90□□□□□□

□□□□□□□□□□□□□□□□□□□□□□□1984□1988□□

□□□□□□□□□□□□□□□□□□□□□□□□□□□□□□□□□□□□□□1988□□

□□□□□□□□□□□□□□□□□□1982□□4□□□□10□□□86□92□□

□□□□□□□□□□□□□□□□□□□1982□□6□□□□12□□□92□102□□

□□□□□□□□□□□□□□□□□□□□□□□.□□□□□□□□□2□□□□□□□□□□□□□
□380□387□□1998□□

□□□□□□□□□□□□□□□□□□□□□□□□□□□1959□□

□□□□□□□□□□□□□□□□□1966□□5□□□□45□□□22□23□□

□□□□□□□□□□□□□□□□□□□□□□□□□□□□□□□□□□□□□□59□69□□

□□□□□□□□□“□□□”□□□□□□□□□□□□1989□□1□□□□49□□□15□19
□□

□□□□□□□□□□□□□□□□□□□□□□□□□□□□□144□145□□

□□□□□□□□□□□□□□□□□□□3□□□□□□□□□□□□□

□□□□□□□□□□□□□□□□□□□□□□□□□□□□□□85□95□□

□□□□□□□□□□□□□□□□□□□□□□□□□□□□□142□143□□

□□□□□□□□□□□8□□□□□□□□□□1909□1910□□□□□□□□□□1987□
□□□□□□□□□□□□□□□□□1909□1910□□□□□□□1987□□□

□□□□□□□1912□1949□□

□□□□□□□□□□□□□□□□□□□1994□□

□□□□□□□□□□□□□□□□□□□1938□□

□□□□□□□1816□□44□□1934□□36□□□□□□□□□□□□□□

□□□□□□□□□□□□□□□□□1932□□7□□□2□3□□

□□□□□□□□□□□□□□□□□□□□□□1943□□10□□□10□□

□□□□□□□□□——□□□□□□□□□□□□□□□□1988□□6□□□□48□□□29□31□□

□□□□□□□□□□□□□□□□□□□□□□□□□□□□□□1947□□□124□135□□

□□□□□□□□□□□□□□□□□□□1936□□□□□□□□□□1□□□□□□□□□□□□□1980□□□275□662□□

□□□□□□□□□□□□□□□□□1937□□□□□□□□□□2□□□□□□□□□□□□□1980□□□3□1631□□

□□□□□□□□□□□□□□□□□□1990□□1□□□□55□□□128□130□□

□□□□□□□□□□□□□□□□□□□□□□□□□□1986□□

□□□□□□□□□□□□□□□□□□□□□1995□□

□□□□□“□□□□”□□□□□□□□□□1996□□4□□□□94□□□98□101□□

□□□□□□□□□□□□□□□□□□□□□□□□□□□□□□□□□96□99□□

□□□□□□□□□□□□□□□□□□□□□□□□□□□□1790□□□125□130□□

□□□□□□□□□□□□□□□□□□□1988□□3□□□□45□□□83□□

□□□□□□□□□□□□□□□□1965□□10□□□□38□□□21□23□□

□□□□□□□□□□□□□□□□□□□□□□□□□1994□□4□□□□82□□□58□61□□

□□□□□□□□□□□□□□□□□□1898□□9□□

□□□□□□□□□□□□□□□□□□□□□□□□□□□1911□□□156□□

□□□□□□□□□□□□□□□□□□□□□□□□□□□□31□□

□□□□□□□□□□□□□□□□□□□□□□□□□□□□□□□□□8□□□□□□□□□□1963□□□159□172□□

□□□□□□□□□□□□□□□□□□□□□□1985□□

□□□□□□□□□□□□□□□□□□□□□□□□□□□□□□□□99□107□□

□□□□□□□□□□□□□□□□□□□□□□□□□□□□□□□□□□□□5□□1983□□□1
□22□□

□□□□□□□□1902□□□□□

□□□□□□□□□□□□□□□□□□□□□□□□□□□□□□□□□365□375□533□
568□□

□□□□□□□□□□□□□□□□□□□□□□□□□□□□□181□184□□

□□□□□□□□□□□□□□□□□□□□□□□□□□□□□□□□1982□□□140□156
□□

□□□□□□□□□□□□□□□□□□□□□□1963□□

□□□□□□□□□□□□□□□□□□2□□□□□□□□□□□□□□□□□□□□□□□□□□□□
□□□□□□□□□□□

□□□□□□□□□□□□□□□□□□□□□□□□□□□□1936□□

□□□□□□□□□□□□□□□□□□□□□□□□□3□□□□□□□□□□□□□□42□67□□
1962□□

□□□□□□□□□□□□□□□□□□□1934□□

□□□□□□□□□□□□□□□1911□□

□□□□□□□□□□□□□□□□□□□□□1906□□

□□□□□□□□□□1904□1911□□

□□□□□□□□□□□□1907□1911□□

□□□□□□□□□□□□□□□□□□□□□□□□□□□□□□□1987□□

[illegible]186[illegible]1431[illegible]

[illegible]1903[illegible]1501[illegible]179[illegible]

[illegible]1960[illegible]1970[illegible]

[illegible]1960[illegible]1990[illegible]

[illegible]1905[illegible]1907[illegible]

[illegible]1910[illegible]2[illegible]151[illegible]

[illegible]2000[illegible]

[illegible]1984[illegible]4[illegible]22[illegible]118[illegible]121[illegible]

[illegible]1909[illegible]1912[illegible]

[illegible]1909[illegible]1911[illegible]

[illegible]1644[illegible]1911[illegible]1993[illegible]

[illegible]1994[illegible]193[illegible]209[illegible]

[illegible]1944[illegible]1[illegible]4[illegible]29[illegible]38[illegible]

[illegible]1991[illegible]2[illegible]62[illegible]50[illegible]53[illegible]

[illegible]1992[illegible]

[illegible]133[illegible]34[illegible]

[illegible]36[illegible]1987[illegible]66[illegible]75[illegible]

[illegible]1981[illegible]

□□□□□□□□□□□□□□□□□□□□□□□□□□□1990□□

□□□□□□□□□□□□□□□□□□□□□□□□□□□□□□□□□□□1981□□

□□□□□□□□□□□□□□□□□□□□□□□□1984□□2□□□□20□□□15□27□□

□□□□□□□□□□□□□□□□□□□□□□□□□1990□□

□□□□□□□□□□□□□□□□□□□□□□□□□1855□□□69□77□□

□□□□□□□□□□□□□□□□□□□□□□——□□□□□□□□□□□□□□□□□1989□□6□□□□54□□□26□31□□

□□□□□□□□□□□□□□□□□□1994□□3□□□□81□□□9□14□□

□□□□□□□□□□□□□□□□□□□□□□□1984□□

□□□□□□□□□□□□□□□□□□1986□□6□□□□36□□□36□48□□

□□□□□□□□□□□□□□□□□1905□□

□□□□□□□□□□1□□□□□□□□□□1959□□

□□□□□□□□□□□□□□□□□□□□□□□□□□□□164□166□□

□□□□□□□□□□□□□□□□□□□□□□□□□□□□□□□□1988□□5□□□□47□□□56□65□□

□□□□□□□□□□□□□□□□□□1983□□4□□□□16□□□95□99□□

□□□□□□□□□□□□□□□□□□□□□□1985□□

□□□□□□□□□□□□□□□□□□□□□□1936□□□□1986□□□□

□□□□□□□□□□□□□□□□□□1982□□1□□□□7□□□65□70□□

□□□□□□□□□□□□□□□□□□□□□□□□□□□□□□1995□□

□□□□□□□□□□□□□□□□□□□□□□□□□□□□□□□□□□□42□59□□

□□□□□□□□□□□□□□□□□1971□□5□□□□105□□□17□21□□

□□□□□□□□□□□□□□□□□□□□□□□1996□□1□□□□91□□□96□101
□□

□□□□□□□□□□□□□□□□□□□□□□□□□□1943□□□177□210□□

□□□□□□□□□□□□□□□1992□□4□□□□70□□□108□11□□

□□□□□1898□□

□□□□□□□□□□□□□□□□□□□□□□□□4□□15□□□15□16□□□4□□17
□□□15□□1933□□

□□□□□□□□□□□□□□□□□□1□□1981□□□109□112□□

□□□□□□□□□□□□□□□1995□□3□□□□87□□□95□98□□

□□□□□□□□□□□□□□□□□□□□□□1981□□

□□□□□□□□□□□□□□□□□□□□□□□□□□□□2□□□□□□□□□□□□□□□
1959□□□□1979□□□□□868□887□□

□□□□□□□□□□□□□□□□□□□□□□□□□1993□□

□□□□□□□□□□□□□□□□□□□□□□□507□1909□□

□□□□□□□□□□□□□□□□□□□□□1□□1981□□□82□83□□

□□□□□□□□□□□□□□□□□□□1989□□3□□□□51□□□1□11□□□4□□□
□52□□□25□37□□□5□□□□53□□□69□79□□

□□□□□□□□□□□□□□□□□□□□□□□□□□□□□□□□□□25□□1911□□

□□□□□□□□□□□□□□□□□□□□□□□1984□□

□□□□□□□□□□□□□□□□□□□□1926□□

□□□□□□□□□□□□□□□□□□□□□□□□□□□□1957□□

□□□□□□□□□□□□□□□□□□□□□□□1936□□□□1987□□□□

□□□□□□□□□□□□□□□□□□□1943□□

□□□□□□□□□□□□□□□□□□□□□□□□□□□□□□□□□36□□□1987□□□53□65□□

Bird□Isabella.1987[1899].*The Yangtze Valley and Beyond□An Account of Journeys in China□Chiefly in the Province of Sze Chuan and Among the Man-sze of the Somo Territory.* First published by John Murray in 1899.Reprinted by Beacon Press□1987.

Brace□Brockman□ed.□.1974a.*Canadian School in West China.* Published for the Canadian School Alumni Association.

Brace□Brockman.1974b.“Kites□”225-227□ in Brace□ed.□□1974.

Cunningham□Alfred.1895.*History of the Szechuen Riots□May-June□1895□* .Shanghai□Shanghai Mercury Office.

Davidson□Robert J.and Isaac Mason.1905.*Life in West China□Described By Two Residents in the Province of Sz-chwan* .London□Headley Brothers.

Duara□Prasenjit.1988a.*Culture□Power□and the State□Rural North China□1900-1942* .Stanford□Stanford University Press.

Fortune□Robert.1853.*Two Visits to the Tea Countries of China* .2 vols.London□John Murray.

Geil□William Edgar.1911. *Eighteen Capitals of China* .Philadelphia □ London□J.B.Lippincott Company.

Graham□David C.1927.“Religion in Szechuan Province.” Unpublished dissertation.Chicago□University of Chicago.

Grainger□A.1917a.“Chinese New Year Customs□”WCMN 1□5-11.

Grainger□A.1917b.“Chinese Festivals□”WCMN 4□5-12.

Grainger□A.1917c.“Various Superstitious□”WCMN 9□10-15□11□9-15.

Grainger□A.1918a.“Street Preaching□etc.□”WCMN4□5-13.

Grainger□A.1918b.“Popular Customs in West China□” WCMN 6□5-8.

Hartwell□G.E.1921.“Reminiscences of Chengdu□”WCMN 8 □ 9□5-27.

Hubbard□George D.1923.*The Geographic Setting of Chengdu* .Oberlin□Oberlin College.

Liao T'ai-ch'u.1947.“The Ko Lao Hui in Szechuan.”*Pacific Affairs* XX□June□□161-173.

Polo□Marco.1961[1271-1295].*The Travels of Marco Polo* .New York□New American Library.

Sewell□William G.1971.*The People of Wheelbarrow Lane* .South Brunswick and New York□A.S.Barnes and Company.

Sewell□William G.1986.*The Dragon's Backbone□Portraits of Chengdu People in the 1920's.* Drawings by Yu Zidan.York□William Sessions Limited.

Storch□Robert D.1982b.“Introduction□Persistence and Change in Nineteenth-Century Popular Culture□”1-19 in Storch 1982a.

Strand□David.1989.*Rickshaw Beijing□City People and Politics in the 1920s.* Berkeley and Los Angles□University of California Press.

Torrance□Rev.T.1916.“The History of the Chengtu Wall□” WCMN 10□14-19.

Vale□J.1904.“Sz-Chuan Police Force□”WCMN 3□56-59□4□82-86□5□106-111□6□125-127.

Vale□J.1906.“The Small Trader of Szchuan□”WCMN 10□237-238□11□255-262.

Vale□J.1907.“Beggar Life in Chentu□”WCMN 4□8-11□7□7-10□9□6-7□10□7-11.

Vale□J.1914.“The Art of the Startler□”WCMN2□28-30□3□28-30□8□12-14.

Wallace□Edward W.1903 and 1907.*The Heart of Sz-Chuan* .Toronto□Methodist Mission Rooms.Two editions.

Walmsley□Lewis.1974.“Szechuan-That Green □ Pleasant Land□”1-8 in Brace□ed.□□1974.

Wang□Di.1998a.“Street Culture□Public Space and Urban Commoners in Late-Qing Chengdu.”*Modern China* 24.1□34-72.

Wang□Di.1998b.“Street Culture□Public Space□ Urban Commoners□and Local Politics in Chengdu□1875-1928.” Ph.D.diss.□Johns Hopkins University.

Wang□Di.1999.“The Rhythm of the City□Bamboo-Branch Poetry and Public Life in Late-Qing Chengdu.”*Late Imperial China* □22.1□June 2003□□33-78□

Wang□Di.2000.“The Idle and the Busy□Teahouses and Public Life in Early Twentieth-Century Chengdu.”*Journal of Urban History* 26.4□411-437.

Wang□Di.2003.*Street Culture in Chengdu□ Public Space□ Urban Commoners□ and Local Politics□1870-1930* .Stanford□ Stanford University Press.

West China Missionary News □WCMN□.1899-1943.Chongqing and Chengdu.

Wilson□Ernest H.1929.*China□ Mother of Gardens* . Boston□The Stratford Company.

Yeh□Wen-hsin.1995.“Corporate Space□Communal Time□ Everyday Life in Shanghai's Bank of China.”*American Historical Review* 100.1□97-116.

Yerkovich□Sally.1977.“Gossiping as a Way of Speaking.” *Journal of Communication* 27.1□192-196.

□□□□□□□□□□□□□□□□□□□□1926□□

□□□□□□□□□□□□□□□□□□1987□□

□□□□□□□□□□□□□□□□□□□1905□□

□□□□□□□□□□□□□□□□□□1936□□

□□□□□□□□□□□□□□□□□1921□□

□□□□□□□□□□□□—□□□□□□□□□□□□□□□□□□□□□□□□□1991□□

□□□□□□□□□□□□□□□□□□□1899□□

□□□□□□□□□□GS□□□□□□□3□□□□□□□□1985□□□242□253□□

□□□□□□□□□□□—□□□□□□□□□—□□□□□1988□□4□□□26□□50□63□□

□□□□□□□□□□□□□□□□□□□□□□□□□□—□□□□□□□□□□□□□□□□□□□□□□1982□□□529□540□□

□□□□□—□□□□□□□□□□□□□□□□□1974□□

□□□□□□□□□□□□5□□□□□□□□□□□□□1917□□

□□□□□□□□□□□□□□1□2□□□□□□□□□□□□□1941□□

□□□□□□□□□□□□□1909□□

□□□□□□□□□□□□□□□□□□1940□□

□□□□□□□CIP□□□

□□□□□□□□□□□□□□□□□□□ / □□□□.--□□□□□□□□□□□□2019.3

ISBN 978-7-5201-3423-1

Ⅰ.①□… Ⅱ.①□… Ⅲ.①□□-□□-□□-□□ Ⅳ.①K928.5

□□□□□□□CIP□□□□□2018□□209903□

□□□□□

——□□□□□□□□□□□□□

□   □ / □□

□ □ □ / □□□

□□□□ / □□□

□□□□ / □□

□   □ / □□□□□□□□□·□□□□□□□010□59366551

□□□□□□□□□□□□29□□□□□□   □□□100029

□□□www.ssap.com.cn

□   □ / □□□□□□□010□59367081   59367083

□   □ / □□□□□□□□□□□

□   □ / □□□889mm×1194mm   1/32

□□□13.125　□□□0.375　□□□235□□

□　　□ / 2019□3□□1□　2019□3□□1□□□

□　　□ / ISBN 978-7-5201-3423-1

□　　□ / 69.00□

□□□□□□□□□□□□□□□□□□□□010-59367028□□□

□□□□ □□□□

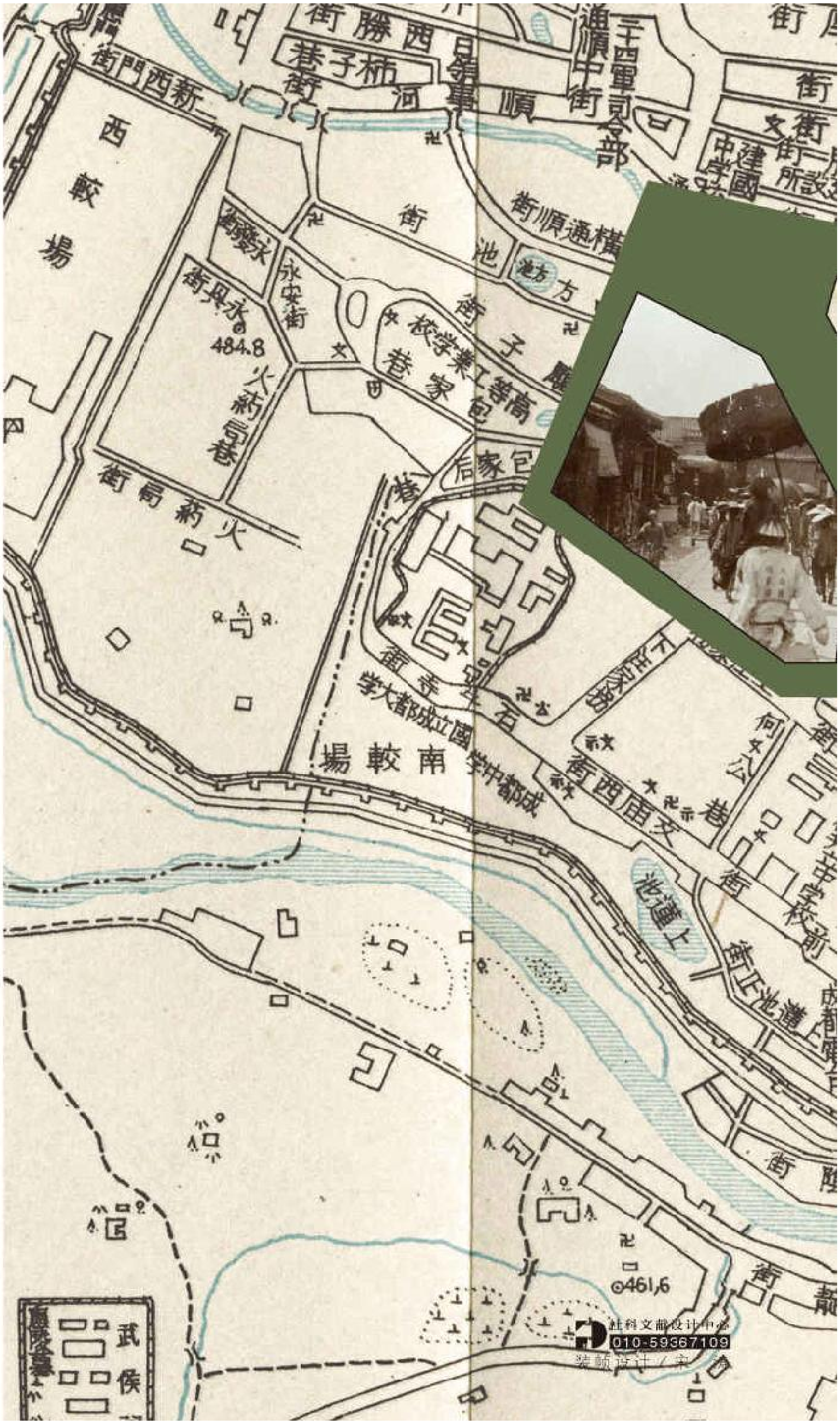

社科文献设计中心
010-59367109
装帧设计 / 宋

“我喜欢过去大慈寺后面的和尚街的味道，但是现在那里变成太古里了。”

一百多年的现代化和城市革命带来了便利，也带走了古城成都的风貌，地方文化的消失是不可逆转的趋势。好在，我们可以通过撰写历史来找回这座城市的记忆。

《消失的古城》提供了人们日常生活的丰富细节，讲述了成都这座城市从传统生活进入现代的故事。它为我们精心描绘了听戏、泡茶馆、逛庙会、节日庆典、街头政治、改良与革命等活动，以及乞丐、苦力、小贩、工匠、挑水夫、算命先生、剃头匠等各种身份的人，在这座城市中为生活而挣扎。

本书从微观史的角度，以通俗、生动的语言，让我们看到成都历史、文化和日常生活的变迁，并留下深刻的思考。

甲骨文官方微信　　腾讯·大家微信

ISBN 978-7-5201-3423-1

定价: 69.00 元